**We Are Prompt**
If you want an Express, Furniture Van, Truck or Dray, 'phone us.
**Pacific Transfer Co.**
737 Cormorant. Phone 248 and 249
BAGGAGE STORED.

# Victoria Daily Times

**Wellington Coal**
**Hall & Walker**
1232 Government St. Phone 83

VOL. 45. VICTORIA, B. C., MONDAY, JULY 20, 1914 NO. 16

## DRIFTING LOGS GRIND LAUNCHES TO PIECES

English Bay Littered With Wreckage as Result of Strong Sunday Wind

### BEACH PILED UP WITH BARK THREE FEET HIGH

Several Thrilling Rescues Witnessed by Hundreds From the Shore

### PEOPLE ON PLEASURE YACHT IN DIFFICULTY

Vancouver, July 20.—English Bay beach is littered with logs and the remains of seven or eight boats as the result of the heavy westerly gale which came up yesterday evening and lasted through the night. Hundreds of people remained along the shore until after midnight, and saw some thrilling escapes and a gallant rescue from the boiling surf. Huge logs were sent in by the rollers, from booms caught in the open bay, and this morning most of the logs had been stripped of all the bark following the grinding and pounding in the surf. It will take much time and trouble to get English Bay beach cleaned up for the bark is two and three feet deep in place, and the logs run from Englesea lodge to the mouth of False creek.

The blow came up during the afternoon, and increased in strength. Nine booms of logs arrived in English Bay from up coast in smooth water. Some of these went into the inlet, and others to False creek, but two remained in the bay. By 9 o'clock a big sea was rolling in, and the logs got adrift. They were washed up as if they were matchsticks.

Two big Japanese gasoline fishing launches and a Japanese sailing craft drifted in. The sailboat could do nothing in the wind and sea, and the gasoline launches were speedily disabled. It was seen that they would be beached, and the crowd collected ready to render aid, for with the big logs rolling in the breakers it was exceedingly dangerous for the crews.

The anchors failing to hold them, they turned broadside on, were swept by big seas, capsized and smashed to matchwood between the logs while the Japanese fishermen made wild plunges and were dragged from the surf by friendly hands. Of these three boats nothing remains except part of a gasoline engine buried in the sand.

The Pacific Dredging company's suction dredge, which had been working off second beach, had come in to the mouth of False creek with her pipe pontoons and the dredge had to steam to her anchors to hold her position during the night. The string of pipe pontoons speedily broke up, and the pipes are scattered in confused and tangled heaps along the False creek foreshore.

The Japanese gasoline fishing boat No. 3,917 came scurrying in about 10 p. m., making for False creek, but the Japanese went on the wrong side of the dredge, and suddenly found himself faced by the line of pontoons. He had no room to turn, and a big sea flung the launch over the pontoons and washed it up against the bank of Beach avenue. Luckily the Japanese owner nor the boat is seriously injured.

The launch Xiou 8, anchored close to the dredge, and her lights were watched by the crowd as she strained at her anchors and plunged in the short, steep seas. The man who was aboard climbed into the dinghy and came tumbling in. As he reached the line of breakers, the dinghy turned a somersault, and he clambered in through the surf. The Xiou 8 hit the beach starboard side on, and in five minutes the cabin work was torn away, her fittings washed out, and her bottom beaten in. She is a hopeless wreck.

The most exciting incident happened off Englesea lodge about 11 p. m. The power yacht Waironda, owned by C. R. Gordon, had come to anchor earlier in the evening after finding it impossible to land a party of ladies and gentlemen at the pier. As the gale increased and the seas mounted higher it was decided to make an attempt to land the guests on the beach. George Jacks and Eric Sharpe, members of Simpson Brothers' staff launched a boat through the surf after several attempts, and got alongside the yacht, and rescued Mrs. Gordon, her maid and the youngest boy. The boat returned to get Miss Dauphinee, of New Westminster, and one of the men. As the dinghy came shooting in a sea capsized her, and threw the four people into the water. Gerald Upton, secretary of the school board, Stanley Berryman, of the Sherwin-Williams Paint company, and Police Officer Lee dashed into the surf and brought the four to land. The crowd on the beach gave a hearty cheer as the rescuers and rescued struggled ashore. Mr. Jacks earlier in the evening rescued three men, who capsized out of a canoe.

## HINDUS WILL HAVE TO FIGHT AGAINST RAINBOW DUKE APPEALS FOR PEACE

### Governor-General's Appeal Transmitted to Komagata Maru Where Official Is Told They Will All Die Fighting — Cruiser Going From Esquimalt

Ottawa, July 20.—The only development here to-day in connection with the Hindu situation is that it is stated that the captain of the Rainbow has been advised to place himself at the service of the immigration authorities at Vancouver. The two hundred members of the crew of the Niobe who are en route to the coast, are expected to reach their destination before the next attempt is made to bring about the deportation of the Hindus.

Vancouver, July 20.—A contingent of 150 British tars for the new crew of the cruiser Rainbow reached Vancouver just before noon to-day, and will go on to Victoria this afternoon. Among the number are several engineers, who will immediately take charge of the machinery of the war vessel, and arrange to leave for Vancouver again this evening. The plan is to have the cruiser here early tomorrow morning ready for business.

H. H. Stevens, M. P., and Mr. Hopkinson, the immigration inspector, paid a visit to the Komagata Maru this forenoon bearing a telegram from the governor-general of Canada. The Duke of Connaught is appealing to the Hindus for peace. The contents of the dispatch were not announced for publication.

While the party was aboard, Geldit Singh, secretary of the expedition, told Mr. Hopkinson that if the $6,000 worth of provisions now held at the wharf and aboard the Sea Lion were immediately put aboard the Hindus would leave. Mr. Hopkinson asked to have this offer put in writing, and said that it might be accepted if the Hindus would first allow steam to be made and the anchors raised. With this guarantee of good faith of the offer to leave the government might hand over the goods. Geldit Singh declined this proposal, and dramatically declared that they would all die fighting.

That ended negotiations for the morning.

The Japanese government has cabled instructions to the consul here that in case the cruiser Rainbow comes to forcibly take possession of the Komagata Maru, all Japanese officers and sailors should be previously required to leave the ship. The Japanese government does not wish to have any of its subjects entangled in any dispute that may occur.

## CARRANZA AGREES TO MEET COMMISSIONERS

Constitutionalist Government Begins at Guaymas Under General Maytorena

Washington, July 20.—Consul-General Hanna at Monterey reported today that General Carranza had definitely agreed to meet the three commissioners being sent to the front by Provisional President Carbajal to arrange for the transfer of government at Mexico City.

On Board U. S. S. California, LaPaz, Mexico, July 19, by wireless to San Diego, Cal., July 20.—News that General Huerta has left Mexico City was communicated to the federal garrison here to-day by F. D. Moore, the British consul, in the hope that the information might bring about a cessation of hostilities. The constitutionalist troops under General Alvarado entered Guaymas to-day, and a constitutionalist government under Governor Maytorena was inaugurated. Ten federal partisans were imprisoned, and it is reported that their property will be confiscated. Among them is Senor Martinez, one of the owners of Naviera line, on four vessels of which the federal garrison is steaming southward. The flotilla is proceeding slowly, and probably will reach Mazatlan on Monday.

At Magdalena, an American colonization company, which a few years ago launched an ambitious plan to put five thousand families on the soil each year has met with a vexatious reverse. Its deeds and papers have been destroyed at LaPaz during the process of recording them, and it now will become necessary for the company to negotiate afresh with the constitutionalists.

## INJURIES FEW SUNDAY WHEN TRAIN LEFT TRACK

Brandon, Man., July 20.—From accounts given by some of the passengers on the train it is surprising that a large number were not killed when a C. N. R. special was derailed at Oatemide on Sunday. The train was carrying an amusement company from Winnipeg to Brandon for the fair, which opened today, when it suddenly left the track. Three baggage and one passenger car were tipped over and the other seven coaches thrown off the track, but remained upright. The front wheels of the engine remained on the steel. Several persons were injured, three somewhat seriously.

## YACHT IS SEIZED WITH MANY RIFLES ON BOARD

Toronto, Ont., July 20.—A special cable from Belfast to-day says: "A large American yacht is reported to have been seized by destroyers in Burtonport Bay, Donegal, whilst running rifles for Irish volunteers. The rifles, it is estimated, number ten thousand."

There is much excitement in Tyrone over the rumor that the county is to be included in the home rule area. The Ulster volunteers to the number of ten thousand, will put up an independent resistance. Leave of absence for volunteers has been stopped save under exceptional circumstances.

## THREE HINDUS ARE HELD ON CANADIAN BORDER

International Complication Probable in Case of Men Who Purchased Revolvers at Sumas.

Bellingham, Wash., July 20.—Three of the most prominent Hindu leaders of the Pacific coast, Balwant Singh, the Sikh priest of Vancouver; Bhag Singh, secretary of the Gurn Nanak Mining & Trust Company, a $50,000 concern, and one of the men who chartered the steamship Komagata Maru, and Hanam Singh, of Victoria, a graduate of the Lincoln high school of Seattle, are now being detained by United States immigration officers at Sumas. The men are charged with crossing the boundary line and buying four revolvers and ammunition at a Sumas store.

Taraknath Das, of Seattle, passed through here this morning to defend the Hindus. He states the three men accompanied by Bhag Singh's small son came across the border under a special permit to spend a few hours. When they were about to return the Canadian authorities refused them admission on the pretext of lack of identification.

"The men came across the line," he said, "to see me about a change in title of two lots and a house to the Hindustan Educational Association of Seattle, of which Professor Hoff is president and Professor Ober is treasurer. The object of the deal was to acquire a permanent home for Hindu students in Seattle."

It is learned from very reliable sources that Mr. Reid, of the Canadian immigration service in Vancouver, has asked the United States immigration authorities to deport these Hindus to India. This case may bring about international complications as the Hindus will take the matter up with Washington as soon as formal attempt of deportation will be made.

Vancouver, July 20.—In connection with the arrest of three Hindus alleged to be seditionists because they purchased guns at Sumas, Wash., and are believed to have intended to convey the guns aboard the Komagata Maru, the immigration officials in Vancouver have been advised by the American officials who are holding the men at Sumas, that each of the trio had on his person an automatic revolver and a great number of cartridges. The authorities also learn that there is in Seattle at the present time a committee of seven revolutionists, all Hindus. Included in the party are several who have taken out their papers for American citizenship. The officials here also learn that the three who are under arrest and the seven of the committee have been in consultation in Sumas and other places. This is regarded as the link between the Vancouver Hindus who have been handling the Komagata Maru affair and the American Hindu revolutionists who have undoubtedly been furnishing the money for carrying on the fight here. The Seattle committee represents Hindus living on the coast. The United States authorities are believed to be looking into the status of the seven in Seattle with a view to ascertaining whether they are properly residents of Washington state or not.

### SUFFOCATED IN SAND.

Quebec, Que., July 20.—While playing in a gravel pit where they had made a house of sand, three boys were buried and one of them, Homer Dassylva, died before help could reach him.

## WOULD SELL SEATS TO CAILLAUX TRIAL

Police Drive Away Those Who Thought to Make Money at Court

### PEOPLE WAIT IN RAIN FOR CHANCE TO ENTER

Capus Defends Dead Editor Who Was Shot by Woman Now in Dock

### PARIS WAITING FOR POLITICAL SECRETS

Paris, July 20.—The opening to-day of the trial of Mme. Caillaux for the murder on March 16 of Gaston Calmette, editor of Figaro, was the principal topic of conversation. Proceedings started at noon in the palace of justice with Judge Louis Albanel acting as president of the court.

The dramatic setting of the affair, involving political intrigues, in which the prisoner's husband, a former French premier and minister of finance, was a prominent figure, was just to the taste of the French public. Added to this was the rumored threat of royalist hotheads to create a disturbance during the trial and the extensive precautions taken by the government to prevent an outbreak.

Long before the opening of the palace of justice, crowds, defying the drizzling rain, had assembled in the vicinity and special forces of police were called out to keep them in order.

From an early hour long lines formed in Place Dauphine and the Boulevard du Palais, hoping to be lucky enough to secure the few places left for the general public in the court room, which had been for the most part allotted to press representatives and barristers. Some who had taken up their positions outside the building last night with the object of selling their places to others willing to pay highly for the chance of admission, were, however, eventually chased away by the police, who told them there was no hope of securing entrance to the court.

Mme. Caillaux had been conducted from the prison to the court by a secret passage, so that those outside had no opportunity to cheer or hiss at her. Other leading figures in the case, however, were the objects of demonstrations. Among them were the procurator-general, Jules Herbaux, in charge of the prosecution, and Fernand Labori, the famous advocate, whose face is known to everyone, owing to his connection with the Dreyfus trial.

The newspapers to-day were filled with reference to the case.

The Figaro came out with a violently worded article on the opening of the trial from the pen of Alfred Capus, the recently-chosen academician of Immortal, who occupies the editorial chair formerly held by Calmette. In it he declares:

"The party which assassinated Calmette is going to do its best to defile his memory, for which purpose it has stopped at nothing and has not scrupled to violate confidences, thus giving a foretaste of what is in store."

The article continues with a panegric on the dead editor and concludes:

"Those who have slain from behind would like to transform him into a man involved in shady finance—a pirate. Caillaux, go on, do not put yourself out. You have well sharpened teeth, a heavy paw, an appetite excited by the smell of blood, but the honor of Calmette is wrought in marble. You will not bite it."

The only women present in court besides the prisoner were two barristers and several witnesses. The rest of the space was occupied by 147 reporters, twenty artsist, seventy-five witnesses, about fifty barristers and possibly as many more republican guards, detectives and petty court officials.

On the table in front of the judges was a brown paper package containing the pistol with which Calmette was shot, and various other articles connected with the case.

Mme. Caillaux wept when the court clerk, while reading the indictment reached the words wilful murder. She shook with sobs, and looked around as though searching for a friendly face.

The clerk then called the list of witnesses, each of whom answered and left the court.

## MURDER CHARGES ARISE FROM COAL MINE STRIKE

Greenwood, Ark., July 20.—Warrants charging murder, arson and rioting were prepared here to-day at the instance of Prosecuting Attorney Little for the arrest of a number of persons who, it is declared, participated in the attack last week on the Prairie Creek mines of the Bache-Denham company while the company's miners were on strike.

While conditions are reported quiet in these coalfields, the removal of families of miners from the settlements to the settlements to the larger towns and to Fort Smith continues.

## KING GEORGE CALLS ALL POLITICAL LEADERS TO HOME RULE CONFERENCE

### Discussion of Irish Amending Bill Postponed Pending Meeting at Buckingham Palace — Redmond Obeys Command Without Finding it Attractive

London, July 20.—Premier Asquith at the opening of the House of Commons to-day announced that King George, in view of the grave political situation, has considered it right to summon a conference of the representatives of the political parties, both British and Irish, to discuss the outstanding points of the problem of Irish government. The premier added that the Right Hon. James Lowther, speaker of the House of Commons, would at his majesty's request preside over the conference.

In view of this development, Premier Asquith said he would not ask the house to discuss to-day the bill to amend the Irish home rule bill.

The invitations to the conference have been accepted by two representatives each of the regular opposition, of the Ulster Unionists, of the Irish Nationals and of the government.

Premier Asquith said he hoped the meetings of the conference would begin to-morrow.

Andrew Bonar Law, leader of the opposition, on its behalf remarked that it had loyally accepted the command of his majesty.

John Redmond, leader of the Irish Nationalists, scarcely appeared to regard the proposed conference as attractive. He said: "My colleagues and myself take no responsibility for the policy of calling this convention, and I don't think I am called on to express an opinion as to whether the result will prove useful or the contrary. The invitation came to John Dillon and myself in the form of a command from the king and as such we at once obeyed."

Lawrence Ginnell, a Nationalist member, interjected a warring note into the otherwise peaceful interlude by asking if there was any precedent for the premier advising the king to "place himself at the head of a conspiracy to defeat the wishes of the house."

The question was ignored and the house then proceeded with other business.

It is understood that the conferees will consist of Premier Asquith, David Lloyd George, chancellor of the exchequer; Lord Lansdowne, leader of the opposition in the House of Lords; Andrew Bonar Law, leader of the Unionist forces in the House of Commons; John Redmond and John Dillon, the Irish leaders, and Sir Edward Carson and Captain James Craig, leaders of the Ulsterites.

The news that King George had called a round table conference of the leaders of all the political parties in the United Kingdom to discuss the crisis in the province of Ulster, caused a pleasant surprise to-day in political circles. It was felt that a conference under the direct auspices of the king would result in a settlement which even the extremists of both sides in Ireland would be compelled to accept.

Ministers are placing great reliance in the persuasive powers of Chancellor Lloyd George, who has been temporarily moved from his financial duties to assist the premier in finding a solution for the Irish difficulty. Chancellor Lloyd George's business is to smooth the path between the Nationalists and the Liberals.

The chancellor of the exchequer has had several conferences with John Redmond, the Nationalist leader, in an endeavor to find points of common agreement. Mr. Redmond has called a conference of his party for to-day to hear a report from Joseph Devlin, who has returned from an important mission in the north of Ireland, and this conference may have an important bearing on the negotiations.

At a meeting of the National executive committee of the National Irish trades union congress and the labor party in Dublin, resolutions were passed urging workers throughout Ireland, including Ulster, to oppose the exclusion of Ulster from home rule, and if a provincial government is set up in Ulster, to resist it with all available means.

Premier Asquith announced in the house of commons to-day that the government would take the second reading of the home rule amending bill on Monday next.

RT. HON. JAS. LOWTHER

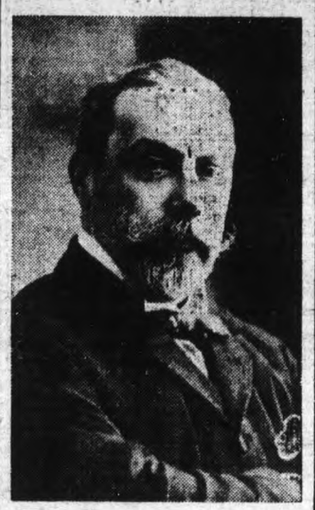

Speaker of British House of Commons Who Will Preside at Buckingham Palace Conference.

## EDUCATION CONFERENCE FOR CANADA IN 1916

London, July 20.—The invitation of Hon. R. A. Pyne, minister of education for Ontario, to hold the imperial conference in Toronto in 1916 was unanimously accepted at the meeting the Imperial Union of Teachers held in Caxton hall. Dr. Hughes stated that owing to the arrangements the government of Ontario could make, the trip would not cost more than $150 apiece. The delegates were to be housed free of charge in the residence of the Toronto university.

## BOMB FOR POLICE COURT NEXT ANNIE BELL TELLS JUDGE

London, July 20.—"The next bomb I explode will be in the police courts, and I hope it will be this one."

This was the parting shot from Annie Bell, militant suffragette, to the magistrate at Westminster, as he committed her for trial to-day on the double charge of attempting to destroy on May 10 the Metropolitan Tabernacle in South London, and on July 12 the old church of St. John the Evangelist. Miss Bell enlivened the sitting of the court by singing the Marsellaise, and struggling with the court attendants.

She chaffed the magistrate on the futility of sending her to prison, saying: "If I have been there ten times I have never yet served my sentence."

She added: "The blowing up of a church does not count, not even if it is blown out of creation."

## BALLOONS DRIVE IN FRONT OF GALE FROM FRANCE TO ENGLAND

London, July 20.—Three of twenty-four balloons which started from Paris yesterday in the international race for the grand prize of the French Aero club, landed to-day on the Welsh shore. Having crossed the English channel before a fierce gale, they were obliged to descend in order to avoid being driven out to sea. Shire, one of the pilots, in jumping from the basket of his balloon, fractured a leg and suffered other injuries. Marcel Foucault and Jean Laurenceau, two French aeronauts, managed to jump clear and without injury, but lost their balloon, which was blown out to sea.

Ernest Demuyter and Albert Vleminck, Belgians, landed safely with the third air craft.

## ROYAL YACHT LEADS BRITISH WAR FLEET OUT OF PORTSMOUTH

Portsmouth, Eng., July 20.—The British home fleet, composed of more than 200 fighting ships and an equal number of auxiliaries, including submarine, torpedo boat destroyers and sea planes, were led out to sea by King George today. His majesty was on board the royal yacht, accompanied by the Prince of Wales, Winston Spencer Churchill and the other lords of the admiralty.

## TREATY BINDING STATES AND URUGUAY IS SIGNED

Washington, July 20.—Secretary Bryan and Minister Maria de Pena signed to-day a treaty binding the United States and Uruguay to investigate for at least a year, through an international commission of five members, all differences which cannot be settled by diplomacy. It is the eighteenth of such peace treaties and with similar conventions signed with Argentina, Brazil and Chile, will go to the senate later this week.

## RIFLEMEN GREETED BY NEXT GOVERNOR

Prince of Teck Visits Bisley and Meets Men on Canadian Team

### KOLAPORE CUP SHOOT COMMENCES TO-MORROW

Men From Dominion Keeping Up High Average; Several Possibles Scored

### STODDART OFF ONLY FIVE POINTS IN FOUR EVENTS

Bisley Camp, Eng., July 20.—Prince Alexander of Teck visited the Canadian pavillion this morning and inspected the team; he shook hands with each man, and addressing them collectively spoke of the service rendered by the Canadians during the South African war. He anticipated the pleasure he derive from following the militia achievements in the Dominion, and finally wished the team good luck at Bisley.

To-day opened the final week of Bisley and was a busy one for Canadians. Individual members of the team shoot in the two stages of the Alexandra, an open service rifle competition, seven shots each at 200 and 600 yards. A more select band shot in the two stages of the Prince of Wales, seven shots at 300 and ten at 600 yards, confined to N. R. A. medal holders. The chief event to-morrow is the Kolapore cup, open to teams of eight, representing units of Empire.

After a heavy rain in the night conditions proved excellent when gun fire heralded the opening of the Alexandra. Col.-Sergt. Stoddart, Hamilton, Ont., made a possible at the 200 yards range and has only dropped five points in the four principal events. Sergt. Russell, Ottawa, has dropped six points; Sergt. Martin, of Calgary, who shot so finely for the Stock Exchange aggregate, fell at the 200 yard range this morning and could only make 31 points. Sergt. Armstrong, Col. Brown and Gunner Noble each secured possibles this morning at the 200 yard range of the Alexandra. About a score of possibles were made altogether, four of which were made by members of the Canadian team.

Individual Canadian scores at the first stage of the Alexandra, seven shots at 200 yards, are as follows: Sergt. Armstrong, Halifax, 35; Corpl. Bea, Montreal, 33; Lieut. Bennett, Halifax, 31; Lieut. Brookes, Okanagan Landing, 31; Col. Brown, Toronto, 35; Sergt. Bullock, Toronto, 32; Pte. Emslie, Toronto, 34; Pte. Falconer, Alma, N. B., 29; Sergt. Graham, Toronto, 32; Pte.. Hendry, Dundas, 33; Major King, Bowmanville, 31; Staff-Sergt. Laman, Halifax, 32; Pte. Lowery, Guelph. 29; Sergt. Martin, Calgary, 31; Lieut. Morrison, Toronto, 30; Sergt. McCoy, Hamilton, 31; Quartermaster-Sergt. McInnis, Edmonton, 33; Sergt. McKie, Guelph, 31; Lieut. McLean, Hopwell, N. S., 29; Piper McLeod, Toronto, 31; Lieut. Newell, Toronto, 31; Gunner Noble, Montreal, 35; Pte. Riddell, Toronto, 30; Sergt. Russell, Ottawa, 34; Col.-Sergt. Stoddart, Hamilton, 35.

Sixteen Canadians shot in the first stage of the Prince of Wales prize this morning, seven shot at 300 yards. Their shooting was of a high order and Sergt. S. G. Bullock, Toronto, and Major W. G. King, Bowmanville, scored possibles at this range. Russell and Stoddart came one short of the possible, while Laman and Martin scored 33.

Following are the individual Canadian scorers at the first stage of the Prince of Wales: Sergt. Armstrong, Halifax, 32; Corpl. Bea, Montreal, 32; Sergt. Bullock, Toronto, 35; Sergt. Graham, Toronto, 31; Staff-Sergt. Hawkins, Toronto, 30; Major King, Bowmanville, 35; Staff-Sergt. Laman, Halifax, 33; Private Lowery, Guelph, 31; Sergt. Martin, Calgard, 32' Q.-M.-S. McInnes, Edmonton, 28; Sergt. McCoy, Hamilton, 29; Sergt. McKie, Guelph, 31; Lieut. McLean, Hopewell, 31; Piper McLeod, Toronto, 31; Sergt. Russell, Ottawa, 34.

Following are the Canadian individual scores at the second range of the Alexandra, seven shots at 600 yards: Sergt. Armstrong, Halifax, 32; Corporal Bea, Montreal, 31; Lieut. Bennett, Halifax, 31; Col. Brown, Toronto, 25; Sergt. Bullock, Toronto, 33; Pte. Emslie, Toronto, 33; Sergt. Martin, Calgary, 27; Sergt. McCoy, Hamilton, 33; Sergt. McKie, Guelph, 30; Piper McLeod, Toronto, 30; Lieut. Neale, Toronto, 34; Gunner Noble, Montreal, 32; Pte. Riddell, Toronto, 33; Sergt. Russell, Ottawa, 33; Col.-Sergt. Stoddart, Hamilton, 32.

### TO INSPECT TERMINALS.

Ottawa, Ont., July 20.—W. J. Bowden, chief engineer of the department of railways and canals, sails to-day from Halifax on the government steamer Minto to inspect the work on the Hudson Bay railway terminals at Port Nelson. The Minto carries twelve lights to the far north to be installed along the shores of Hudson Bay.

Campbell's PRESCRIPTION STORE CO.

## Bathing Caps, Bathing Sandals and Water Wings

The hot weather has come indeed, and everyone intends going bathing. Do not forget that this is the place for your outfit. Various styles and prices.

Corner Fort and Douglas

We are prompt, we are careful, and use only the best in our work.

Phone 135

**Crawford's Mixed Biscuits,** per tin ..... 60¢
**Golden Loaf Hungarian Flour,** per sack ..... $1.65
**New Eastern Butter,** 3 lbs. for ..... $1.00
**Panyan Pickles,** per bottle ..... 25¢

WINDSOR GROCERY COMPANY
Opposite Post Office — Government Street

OUR ROSE SHOW IS A GREAT SUCCESS

Come and see what good Flowers are like. Orders for fall delivery are booked now. Thousands in stock. Latest and best varieties.

OAKLAND NURSERY CO.
Phone 1207. A. OHLSON, Prop. Take Hillside Ave. Car

## News Items of Interest--
## Copas & Young's Grocery Prices

They Are of Value Because They Save You Money.
Keep Posted.

| | |
|---|---|
| ROWAT'S ENGLISH MALT VINEGAR— Large bottle | 15c |
| DR. PRICE'S OR ROYAL BAKING POWDER— 12-ounce can | 35c |
| MAGIC BAKING POWDER— 12-ounce can | 20c |
| BUCHANAN'S OLD COUNTRY MARMALADE— 7-lb. tin, 75¢, 4-lb. tin | 45c |
| FINEST GRANULATED SUGAR— 100-lb. sack $4.75, 20-lb. sack | $1.00 |
| NICE ONTARIO CHEESE— Per pound | 20c |
| MONK & GLASS CUSTARD POWDER— Large can | 25c |
| PURE WEST INDIA LIME JUICE— Per bottle | 20c |
| GOLD DUST WASHING POWDER— Large packet | 20c |

Patronize the Store of the People.

COPAS & YOUNG
Anti-Combine Grocers
Corner Fort and Broad Streets
Phones 94 and 95. Phones 94 and 95

## GARLAND HAS ENOUGH TO WIN WITH RECOUNT

Portage la Prairie, Man., July 20.—A recount of the ballots cast in the Lakeside constituency at the recent election took place here Saturday. The recount was made before Judge Ryan, who declared J. J. Garland, Conservative, elected by a majority of ten. By the recount Garland lost two and gained two, and McPherson gained three. The figures given by the judge were: Garland, 838; McPherson, 828. The majority formerly declared by the returning officer for the constituency was thirteen for Garland.

## REBELS AT HAYTI ARE BEATEN IN TWO HOURS

Cape Haytien, Hayti, July 20.—A strong attack was made by the rebels on this city, but was eventually repulsed by the government troops.

The fighting lasted from 3 to 5 o'clock in the morning. A large number of both forces were killed or wounded, while a number of rebels were taken prisoners.

Phoenix Stout, $1.50 per doz. qts.

# FIVE VESSELS ASHORE ON EASTERN COAST

### Storm Brings Danger to Two Schooners, Two Steamers and an Italian Barque

Halifax, N. S., July 20.—Two steamers, two large schooners and a barquentine were wrecked on the Nova Scotia coast in a violent storm which began Saturday. Rain, fog, thunder and lightning accompanied the gale. There was no loss of life, but it is unlikely any of the wrecked vessels will be saved. The Cuban steamer Cienfuegos, from Gulfport, with a cargo of hard pine for Sorel and Montreal, struck on Scatterie island on the Cape Breton coast. The steamer Ragna, of Norway registry, was wrecked at Balene, near Louisburg, C. B. She was bound from Chester, Pa., for St. Ann's, C. B., and is supposed to have missed her bearings.

The four-masted schooner Clarence H. Venner, sailing from Dennis, Mass., went on the rocks near Cape Sable, and the American schooner Harold C. Behr, from New York for Sydney, C. B., struck on the rocks of Scatterie.

Yarmouth, N. S., July 20.—The Italian barque King Malcolm, bound from Portland, Maine, to Richibucto, N. B., in ballast, is a total loss at Short Beach, about seven miles from Yarmouth. A strong flood tide and southerly gales, taken in connection with the treacherous Bay of Fundy currents, carried her off her course. At low tide she is high and dry. Her bottom is punctured in several places, and she is partially full of water. Efforts will be made to salve her. The King Malcolm is of iron, and registers 1,300 tons. She is 28 years old.

Esquimalt District

100 Acres, 20 to 30 cleared. 2 houses, stables, sheds, outhouses, etc.; good water supply, fruit trees, 9 miles from Victoria. Price $175.00 per acre, ¼ cash, balance spread over 8 years at 7 per cent. Or will sell 50 acres with improvements at $200.00 on the same easy terms.

A. S. BARTON
Real Estate and Financial Agent.
216 Central Building, Victoria, B. C. Phone 2901.

DOMINION TRUST COMPANY

The Laws of Succession in Western Canada

Our new booklet under the above heading is just off the press.

It gives complete and authoritative information on the course of descent of the property of intestates, not only in British Columbia but in Alberta, Saskatchewan and Manitoba.

Every owner of property should read it.

It is free at our office for the asking.

Dominion Trust Company
"The Perpetual Trustee"
Paid-up Capital and Surplus ..... $ 2,967,570
Trusteeships under administration, over ... 13,480,000
Trustee for Bondholders, over ..... 26,518,000
909 Government Street
HUGH KENNEDY
Local Manager

# PERSIA POLITICALLY AND FOR OIL SUPPLY

### Commons Considers Commercial Possibilities in Voting for Purchase of Territory

Westminster, July 20.—The great question of a sufficient oil supply for the navy has now been tackled by parliament and it is curious to note the great stress which the house of commons laid on the commercial aspect of the government deal with the Anglo-Persion Oil company and the minor importance apparently attached to its political consequences.

It might be more correct to say that the house did not seem to think that there would be any political consequences. On the other hand, outside opinion as expressed by the Times and the Manchester Guardian, the leading Unionist and Liberal organ respectively, seemed to attach little weight to Mr. Churchill's commercial arguments and looked with apprehension on the effect of the agreement on external policy, particularly with regard to Persia.

It was expected that Mr. Churchill might have to put up a very vigorous defence of his action and certainly that a very keen and critical discussion was to be expected. Yet the motion "That it is expedient to authorize the issue out of the consolidated fund of such sums not exceeding in the whole £2,200,000 as are required for the acquisition of share or loan capital of the Anglo-Persian Oil company" was carried by 254 votes to 18.

The first lord of the almiralty had in fact, a "walk-over." The essential part of his argument was that the government certainly needed all, and that in the wide expanse of the oil regions of the world two gigantic corporations, one in either hemisphere, had a very powerful influence in controlling prices. The net result was that the admiralty were paying now twice the price for oil that they paid a few years ago.

The oil corporations were, in the new world, the Standard Oil company, with the Cowdray interests maintaining a powerful, but only semi-independent life, and in the old world, the Shell & Royal Dutch company, whose ancillary and subsidiary branches practically covered the whole ground and even reached out into the new world.

To keep oil at a reasonable price it was necessary to insure competition, and that could only be done by acquiring a controlling interest in some oil fields outside the trusts. Hence the deal with the Anglo-Persian Oil company. Mr. Churchill took pains to minimize the importance of the almiralty's action, pointing out that only a few ships are oil propelled and that for a long time the navy would have to rely on coal.

These facts, however, incline some critics outside the house to think that the pains Mr. Churchill has taken to insure a large cheap supply of oil implies a very considerable development in the near future of the use of oil in the navy and on that point, of course, there is not unanimity of opinion.

The principal point on which outside critics dwell, however, is that the purchase means a large increase in British responsibilities in Persia and may, as Sir Edward Grey admitted in the house, lead to the introduction of troops into the neutral zone. This, according to some critics, would mean a violation of the spirit of the Anglo-Russian convention to which Russia would not consent without demanding corresponding concessions for herself and a new partition of Persia.

"How much room is there," the Manchester Guardian asks, "for revision of boundaries of spheres of influence without destroying Persia as a buffer state between Russia and India?" In the house, however, Sir Edward Grey treated these possibilities very lightly, mainly on the ground that the Anglo-Persian company had obtained its concession before the date of the Anglo-Russian convention and that the share taken by the British government in the company did not alter the situation so far as Russia was concerned.

### TROPHY BROUGHT.

New York,, July 20.—The silver trophy symbolic of victory in the Olympic games won in the 1912 games by America, was brought here to-day by James E. Sullivan, secretary of the A. A.A.U., who arrived to-day from Paris. It has thus far been held by France, England, Denmark, Germany, Sweden and the United States.

Good Sleep Good Health

Exhausted Nerves Were Fully Restored by Dr. Chase's Nerve Food.

When the nerve force expended in the day's work and in the act of living is not replenished by restful sleep at night you have cause to be alarmed, as physical bankruptcy stares you in the face. This letter directs you to the most satisfactory cure for sleeplessness.

Mr. Dennis Mackin, Maxton, Sask., writes: "I have just finished using the sixth box of Dr. Chase's Nerve Food, and I must say that when I commenced using it my nerves were so bad that I could scarcely get any sleep. I would lie in bed nearly all night without sleep, and anyone who has this trouble knows the misery of sleepless nights. The Nerve Food helped me from the start, and has built up my nervous system wonderfully. I now enjoy good, sound sleep, and instead of feeling tired in the morning I am strong and healthy, and well fitted for my daily work."

Dr. Chase's Nerve Food, 50 cents a box, 6 for $2.50; all dealers, or Edmanson, Bates & Co., Limited Toronto.

# PLAN NOW TO QUIET HINDUS WITH TROOPS

### Several Police Hurt in Attempt to Quiet Occupants of Komagata Maru

Vancouver, July 20.—A night marked by ceaseless watching on the part of the immigration officials passed fairly peacefully aboard the Komagata Maru. Having repulsed the police early Sunday morning the Hindus spent the first day of the week in erecting fortifications on board the ship, carrying up chunks of coal for immediate use as missiles and generally making ready for another attack.

H. H. Stevens, M.P., who was on deck, officially, so to speak, at 8 o'clock Sunday morning, said arrangements had been completed for the delivery of a stroke against the unwelcome immigrants that must be absolutely successful. It was later learned that the proposal is to bring the government cruiser Rainbow from Victoria and with regular troops from Esquimalt and other men of the permanent forces, assisted probably by the local police to provide such an overwhelming force that the Hindus will be overpowered. Part of a new crew for the Rainbow, consisting of British tars sent from Devonport, Eng., and a contingent from the Niobe, is due to arrive here to-night or to-morrow, and it is possible that they will be met by the Rainbow in Vancouver.

The general plan appears to be to go alongside with the cruiser which will afford an efficient fighting base, and to pour into the Hindu ship so many men so quickly that resistance cannot last for more than a few minutes. The authorities think that the trained men of the regular troops under Col. Roy at Esquimalt, assisted by the newly-arrived tars, will be able to cope quickly and efficiently with the situation.

The employment of the seamen and troops is considered necessary because early yesterday morning an attempt to board the vessel and restore order among the disorganized Hindus by the police was prevented. The Hindus drove the police back with lumps of coal and injured several men.

The following were injured when the boarding force tried to land on the Komagata Maru:

Captain Roberts, of the tug Sea Lion, cut over eye by flying glass through the pilothouse window.

Chief of Police McLennan (reported seriously).

Inspector Scott knocked unconscious.

Detectives Ricci and Scott were slightly injured.

Detective Tisdal, cut on face.

L. H. Taylor and G. L. Minnitt, both injured about the head. Taylor serious.

Detective McLeod hit on arm.

Detective McArthur fell overboard.

Inspector Wisher hit on the head, badly cut.

## SAFETY FIRST AND ALSO HEALTH COMPANY'S AIM

### Grand Trunk Issues Message Through Vice-President to All Employees.

Montreal, July 20.—"The first and most important consideration in railroad operation is Safety." This message has been sent out to all officers and employees of the Grand Trunk railway by Morley Donaldson, vice-president and general manager. The company, in the development of its safety first work has also taken a novel means of impressing upon its army of workers the necessity of promoting safe conditions and practices. To engineers, firemen, and others in the motive power and operating departments a label has been issued with a request that it be attached to the inside of hats and caps.

This sticker says, "No Grand Trunk employee is expected to take unnecessary chances for the sake of saving time or for any other reason." It will serve as a reminder, easily carried, that "safety first" methods of work are expected of all for the protection of the employee and passenger alike. Indeed every factor that tends towards safe operation is being insisted upon by the officers of the Grand Trunk system. In a bulletin just issued right methods of living are considered.

"In order to continue in promoting safety, it is every engineer's duty," this bulletin says, "to conserve the natural organs of the body. Normal mind is necessary to good service, and good health is necessary to the normal mind. Temperance in living, plenty of rest, plenty of sleep, and the required amount of exercise must be taken in order to be a continuing element of safety in the service. These laws of health being observed, the normal mind is retained and continued and the service benefited accordingly."

## HOMESTEAD EMPLOYEE SHOOTS HIS EMPLOYER

### Accidental Discharge of Gun Claimed by Man Who Surrenders to Police.

Hoydminster, Alberta, July 20.—George Penny, a homesteader living about 11 miles southwest of here, was shot, and died a few hours afterwards by what is alleged to be the accidental discharge of a revolver in the hands of a hired man named Mason.

Penny is said to have left town in an intoxicated condition, and started to kick Mason, and when he would not desist, Mason picked up a revolver and threatened to shoot. Penny continued his attack and the discharge occurred, entering Penny's stomach. After the attack, Mason gave himself up. An inquest will be held.

Delicious Sweet Cider

A nice cooling drink for every member of the family, and the very thing to take along when picnicking.

Per bottle ..... 35c  Three bottles ... $1.00

NOTE—This Cider is bottled by the Hudson's Bay Company—no better guarantee of its quality is necessary.

THE HUDSON'S BAY CO.
Family Wine and Spirit Merchants. Incorporated 1670
Open till 10 p.m. 1312 Douglas St. Phone 4253. We deliver.

RIGHT IN THE BIN

without soiling the walk or side path. That's how we deliver coal. Careful housekeepers appreciate this cleanliness just as they appreciate the high quality of our coal. Let us fill your bin as we do those of your friends.

J. E. Painter & Sons
617 Cormorant St. Phone 536

SCHOOL OF HANDICRAFT AND DESIGN

719 COURTNEY STREET, VICTORIA, B. C.

| SUBJECT. | INSTRUCTOR. | TIME. | P.M. |
|---|---|---|---|
| Wood Carving | Mr. Baker | Monday | 7.30 to 9.30 |
| Artistic Book Binding | Miss Lang | Tuesday | " " |
| Life Class | Miss Kempe | Tuesday | " " |
| The Grammar of Design | Miss L. M. Mills | Thursday | " " |
| Metal Work and Jewellery, etc. | Miss O. Meadows | Friday | " " |

Committee—Dr. Hasell, Miss J. Crease, Mr. J. J. Shallcross (hon. treas.)

TERMS (in advance)—$6.00 per quarter, one lesson a week; $1.00 per single lesson. Students taking more than one subject, $5.00 per quarter for each subject.

FOR FURTHER INFORMATION APPLY TO THE INSTRUCTORS

Eyeglasses Are Not Mere Merchandise

They represent the knowledge and ability of the one prescribing them, and the skill and experience of those who make them. Often the neglect of but one detail in the fitting of the glasses to the face mars results.

Our system of measurements ensures accuracy to the minutest detail. As all work is done in our own factory on the premises we can watch every stage of the process. We assume all responsibility and guarantee all our work.

Optician BOYCE Optometrist

Central Building 622 View Street

PHONES: Office and Showrooms 4360, 4361; Wharf ..... 773

613 PANDORA (Near Government Street)

EVANS COLEMAN & EVANS LIMITED

BUILDERS' MATERIALS

STRUCTURAL STEEL REINFORCING

TRIANGLE MESH

BAR IRON—PIG IRON—METAL LATH, ETC.

## MINERS FEDERATION MEETING AT DENVER

### Split at Butte and Amalgamation of Labor Forces to Be Considered.

Denver, Colo., July 20.—Weighty with important possibilities the first biennial and the twenty-first convention of the Western Federation of Miners began to-day. The split in the local organization at Butte, Mont., was one of the first objects taken up. Nine delegates from the loyal remnant of the local there are attending the convention. It is said a compromise at Butte will be proposed. Discussion of the split at Butte will extend over several days.

The tentative consideration of the proposed amalgamation of the Western Federation of Miners and the United Mine Workers of America also began.

University School FOR BOYS

Recent successes at McGill University, at Royal Military College, Kingston, Canadian Navy, B. C. Surveyors Preliminary, and shooting.

Christmas term opens Wednesday, Sept. 9th.

Warden—R. V. Harvey, Esq., M. A., (Cantab)

Headmaster—J. C. Barnacle, Esq., (London University).

For particulars and prospectus apply to the Headmaster.

Mount Tolmie, Victoria, B.C.

**THE BEAUTY IN OUR RINGS**

Is the brilliance of the gems—we are speaking of our Engagement Rings more especially. In quality and excellence they cannot be surpassed, although they easily are in price—in other stores.

Diamond Rings From $11.00 to $1,000

**Little & Taylor**

Watchmakers, Jewelers, Opticians.

611 Fort Street.

"YE OLDE FIRME"

**The Player-Piano of Canada**

The HEINTZMAN & CO. Player-Piano Is Best Known as THE Player-Piano of Canada.

All that genius, temperament, facility, art, heart and soul could combine to bring music OUT of an instrument is combined in the HEINTZMAN & CO. Player-Piano.

All that knowledge and art and craftsmanship could bring together to put music INTO an instrument is embodied in the perfect HEINTZMAN & CO. Player-Piano.

SOLD EXCLUSIVELY BY

**Gideon Hicks Piano Company**

Opposite Post Office — Opposite Post Office



**F. JEUNE & BRO., Ltd.**

**Sail and Tent Makers**

We stock everything for Camping, Factory and Office at

Phone 795. 570 JOHNSON ST. P. O. Box 1210

**THE TENT PEOPLE**

How I like to EVINRUDE.

**EVINRUDE**

Rowboat Motors with the famous Maxim Silencer, built-in Reversible Magneto, is a great success and a good favorite. Now is the time to get one.

Beware of poorly constructed imitations. All detachable Motors are not Evinrudes.

**A. A. SEARS**

906 Market Street.
Distributing Agent.
Phone 1340R.



**British Columbia Electric Railway Company, Limited**

**SAANICH DIVISION**

**Change of Time Table. Effective July 19, 1914**

**NORTHBOUND**

Trains leave Victoria for Deep Bay, 7.30 a.m. and every 3 hours until 10.30 p.m. daily.
Trains leave Victoria for Sluggetts, 8 a.m. daily except Sunday.
Trains leave Victoria for Saanichton, 9.30 a.m., 3.30 p.m., 5.30 p.m. daily except Sunday.
Trains leave Victoria for Eberts, 11.30 a.m. except Sunday.

**SOUTHBOUND**

Trains leave Deep Bay for Victoria, 9 a.m. and every 3 hours daily until 12 o'clock midnight.
Trains leave Saanichton for Victoria, 6.25 a.m., 10.25 a.m., 4.25 p.m. daily except Sunday.
Trains leave Sluggetts for Victoria, 8.40 a.m. except Sunday.
Trains leave Eberts for Victoria, 11.55 a.m. except Sunday.



OVER 65 YEARS' EXPERIENCE

**PATENTS**

TRADE MARKS
DESIGNS
COPYRIGHTS &C.

Anyone sending a sketch and description may quickly ascertain our opinion free whether an invention is probably patentable. Communications strictly confidential. HANDBOOK on Patents sent free. Oldest agency for securing patents.

Patents taken through Munn & Co. receive special notice, without charge, in the

**Scientific American.**

A handsomely illustrated weekly. Largest circulation of any scientific journal. Terms for Canada, $3.75 a year, postage prepaid. Sold by all newsdealers.

**MUNN & Co.** 361 Broadway, **New York**
Branch Office, 625 F St., Washington, D. C.


Particulars have been made public in Lyons, France, concerning an artificial wood which, it is stated, will be of great value as a substitute for natural wood. The process consists in transforming straw into a solid material having the resistance of oak.


**The Colbert**

PLUMBING & HEATING CO., LTD.

now at

755 BROUGHTON ST.

Phone 552.


# CHOPPING RATES FOR FREIGHT ON PACIFIC

## Blue Funnel Withdraws From Conference and Reduces Silk and Tea Rate

Ottawa, July 19.—That the recent withdrawal of the blue funnel line here from the Pacific conference, which is in existence for the purpose of fixing eastbound rates on freight from the Pacific coast of Japan to ports in Canada and the United States, has developed an interesting situation which may have far-reaching results, and in which are elements that may possibly lead to a rate war on eastbound traffic, is the opinion of Gorden B. Johnson, Canadian trade commissioner at Yokohama. There were nine companies in the conference, including the Blue Funnel. The withdrawal of the Blue Funnel is said to be due to alleged secret rebates by the Japanese to certain other lines. The Blue Funnel since its withdrawal has cut the rates on silk and tea. To meet this cut, the conference lines have decided to pay a deferred rebate of twenty per cent. to all shippers of silk and tea, the payment to be made on November 30 next.

Instead of causing a complete breakup of the conference, the withdrawal of the Blue Funnel line has had the effect of consolidating the remaining lines, and a freight rate war between the two seems not unlikely, which, while reducing freight rates, will keep exporters in a continual state of uncertainty.

# MEXICO CITY IS SAFE FROM ZAPATA TROOPS

## Huerta Tells His Reason for Resigning; Was for Good of His Country

Mexico City, July 20.—The gap in the railway between Vera Cruz and Mexico City is to be closed, and by Tuesday, it is expected, direct communication will be re-established between the two cities. President Carbajal yesterday informed the British minister that he had issued orders for the immediate completion of the work.

A trip of investigation through the district surrounding Mexico City today proved that recent reports of the activities of the Zapata adherents were exaggerated. The federals still hold Contereras to Chimilco.

Zapata bands are operating in small numbers, committing depredations on plantations and isolated settlements, but there has been no concentrated attack on any place. Xochimilio has a garrison of more than 1,000. It is considered impossible for the Zapata forces to advance beyond their present position. Ostotepec and other villages in the federal district have been evacuated by these revolutionary bands on the approach of the federals.

Without taking into consideration the garrison in the capital, there are sufficient volunteers ready to repulse Zapata and his men should they advance closer to the city.

The governor of the federal district, Eduardo Iturbide, is inspiring confidence by his energetic efforts for the preparation of the capital against marauders. Members of the diplomatic corps are prepared to guard their nationals.

Emissaries from General Carranza are now in communication with Zapata and it is hoped through these parleys to bring the military operations of the revolution under one head.

Constitutionalist forces are being hurried southward to help maintain order at the capital.

Puerto Mexico, Mex., July 19.—When former President Huerta had shaved and dressed himself in a white suit after arriving here he called a number of newspapermen into the railroad car. He appeared to be in one of his grimly genial moods.

One of the correspondents started to ask a question but the general interrupted, saying: "No, do not do that: I want this to be one of those question and answer interviews and I am going to do both the questioning and answering myself."

Huerta blew the smoke from his cigarette toward the ceiling while some of the correspondents were being told by an interpreter what they were expected not to do. The general then continued:

"Yes, like men in the madhouse do. I am going to ask my own questions and then answer them. You see, I know the answers."

He then asked his "interviewers" to write down the first question as follows: "Why did I resign?"

His reply, which he insisted should be also written down, was: "I resigned the presidency because I believed that after having arranged international affairs my duty was to give this last proof of my devotion to the sons of the republic. Also I was convinced that my resignation would serve as a means of conciliation between all the sons of the republic."

The second self-asked question was: "Why are you leaving the country while you are still able to serve her?"

It was answered as follows: "My depature from this national territory has no other cause than to leave the new government ample field for action. I also believe my continuance here would give rise to conjectures which would result in prejudicing the proceedings of the new government. I declare to the world that the line of conduct I have always followed had no other object than my heartiest desire for the pacification of the country."

General Huerta dropped his cigarette and turned to leave, refusing to say more, insisting that he was through.

He posed for a battery of cameras and moving picture machines with General Blanquet and a group of federal officers, who removed their hats at the request of the picture men.

If General Huerta has any regret at leaving Mexico as an exile he did not show it.

After a conference with Captain Koebler of the German cruiser Dresden, it was announced that Huerta and General Blanquet would sail from this port on the Dresden. Their destination will be Kingston, Jamaica, and the ex-dictator intimated he may later visit New York.

General Huerta smiles contemptuously at the idea that the force of constitutionalists known to be a short distance from here would dare to attack this city. The military companions of the fugitive former dictator, however, did not display the same degree of confidence and an extended line of outposts was maintained.

General Huerta continued to pass most of his time in the railroad car in which he arrived from Mexico City. Since his arrival here he has not taken an hour's exercise.

Now that means of getting away from Mexican territory have been arranged there is a marked change in the bearing of all the fugitives. The women and children slept late to-day in an effort to kill the dreary period of waiting for the vessel engaged to carry them away. It was expected to reach here late to-day but it was thought unlikely any of the party would go aboard before to-morrow.

A population armed and disciplined in all the lessons of modern civilization, and yet not touched by the spirit of Jesus Christ—that is the yellow peril of the future.—Bishop Weldon.

# RAILWAY DISPUTE IS BEFORE ARBITRATORS

Chicago, July 20.—Hopes for a satisfactory adjustment of the wage dispute between the enginemen of the western railroads and their employers took definite shape to-day with the assembly of the federal board of mediation, whose good offices have been accepted by both sides.

William L. Chambers, chairman of the mediation board; Martin A. Knapp, federal judge, and G. W. W. Hangar, assistant commissioner of labor, arrived here yesterday to represent the government in the conferences in which the locomotive engineers will be represented by their grand chief, Warren S. Stone, and the firemen and hostlers by W. S. Carter, president of their brotherhood.

The managers committee of the 98 railroads involved is headed by A. W. Trenholm, of the Chicago, St. Paul, Minneapolis and Omaha railroad.

# WOMAN LEADER OF I. W. W. IS SENTENCED TO PRISON

New York, July 20.—Becky Edelson, a woman leader of the I. W. W., was sentenced to-day to serve three months in the workhouse for inciting a throng of her followers to riot in Union Square last April. Given the choice of a prison term or furnishing a $300 bond to keep the peace, she elected to go to the workhouse. Her friends say she will start a hunger strike.


**A CURINA CREAM COMPLEXION**

Is a charming asset to the homeliest face, and an added beauty to the loveliest. Buy a bottle of Curina Cream to-day—**25¢ and 50¢**

**Hall's** CENTRAL DRUG STORE
FOR WAYNES SK
Phone 291.



*Angus Campbell & Co., Ltd.—"The Fashion Centre"—1008-1010 Government Street*

# To-Day Commenced Our Great July Wind-Up Whitewear Sale

The lovely collection of dainty and useful whitewear which we are offering this week affords great money-saving opportunities to those requiring whitewear for immediate wear or for future use. Our department has been thoroughly reviewed and many astonishing mark-downs are the result. Everything in whitewear is greatly reduced, but many garments are cut to a mere fraction of original prices. It will pay you to come early.

**Below Are Mentioned Only a Few of the Special Reductions, But Everything in Whitewear is Greatly Reduced for This Week**

**Children's White Dresses**

We are showing a very large variety of these charming little Dresses in purest white. Every one is marked down, but this week of whitewear bargains, dozens of them are marked at HALF-PRICE.

**Ladies' Combinations**

Four only, three-piece Combinations of corset cover, drawers and petticoat; lovely garments. Regular $4.50 and $4.90. Sale price ..... **$2.00**

Four only Corset Cover and Petticoat Combinations. Regular $6.50. Sale price **$2.50**

Lots of dainty nainsook Combinations with fine lace and embroidery trimmings, at sale prices..... **$1.25, $1.75** and **$2.50**

**Special Black Princess Slips**

Ten only of these well made, good quality lawn and lace Princess Slips, in black only. Regular $3.25. Sale price..... **$1.50**

Princess Slips of white lawn and nainsook. Sale prices **$1.25, $1.75, $2.25, $2.75**

**Children's Whitewear**

Great bargains in all Whitewear for the children; all reduced prices. Drawers, Skirts, Gowns, Princess Slips.

**Children's Flannel Petticoats and White Petticoats**

A lot of these little garments for children; 2, 4 and 6 years. Regular up to $1.25. Sale price ..... **75¢**

**Very Special Announcement**

All our best and most exclusive Ladies' White Dresses to be offered this week at

**Half-Price**

They include some magnificent Dresses of fine white voiles, marquisettes and fashionable crepes. Every dress is a perfect model: many made with the new tunic skirt and two-tier effects, coatees and drapings. The laces are elegant, the embroiderings are rich and massive on some and delicate and dainty on others. There are also a few very rich champagne shade gowns among them, and a few have beautiful colored embroiderings. All are offered this week at Half-Price.

$12.75 for **$6.50**, $17.50 for **$8.75**
$19.50 for **$9.75**, $23.50 for **$11.75**
$25.00 for **$12.50**, $30.00 for **$15.00**

**Children's Pyjamas**

Of pretty cottons and crepes. Pinks, blues and ecru, also white with printed patterns.
Regular $1.25. Sale price ..... **90¢**
Regular $1.50. Sale price ..... **$1.15**
Regular $2.25. Sale price ..... **$1.75**

**Children's Gowns and Princess Slips**

For all ages, equally reduced in prices. Sale prices.... **$1.25, $1.00, 75¢** and **50¢**

**Night-Gown Bargains**

Three only, Hand-Embroidered Night-Gowns. Regular $3.25. Sale price..... **$2.25**

Five only, lovely Hand-Embroidered Night-Gowns. Regular $1.50. Sale price **$2.75**

Four only Hand-Embroidered Gowns of fine texture. Regular $6 and $7.50. Sale price, only ..... **$3.50**

Ladies' Night-Gowns of soft fine nainsook, slip-over or button style. Regular 90c. Sale price ..... **65¢**

Other Gowns at the Whitewear Sale prices, **$1.00, $1.25, $1.75, $2.25** and up.

**Ladies' Drawers**

This stock includes a good number of manufacturer's samples, which are marked down at extra special reductions. Regular prices 60c for **40¢**, and **60¢, 75¢, $1, $1.25, $1.50** and up.

**Corset Covers**

As the season advances as a matter of course, the ranges of sizes get broken, but all sizes are among the various groups, and the prices are marked down very low for this final week. Sale prices **30¢, 40¢, 50¢, 60¢, $1.00, $1.25, $1.75** and up. A special lot of size 42 only, regular 90c for ..... **50¢**

Make up your mind to buy your Autumn Suit and Coat at "Campbells'"

**Campbells'**
1008-10 GOVERNMENT STREET—PHONE 101

MANTLE ROOM—We are making an advance showing of some very exclusive new Fall Coats and Suits. They are certainly elegant examples of fashion's decrees for Fall. Ask to see them.

# Home Furniture At Low Prices

We offer a splendid selection of Furniture, Carpets, Linoleum suitable for the home and office, at very low prices. Our aim is to offer goods of high quality only at moderate prices, and we challenge comparison of values. We give a discount of 10 per cent for spot cash off regular prices, and we invite you to inspect our stock and see for yourself the good values we offer. You can save money by furnishing here.

**Specials in Real Oak Dining Suites**

**Extension Table**

In fumed oak; a neat design; square top; 42 x 42; extends to 6 ft. long. A special bargain at the

Cash Price ..... **$14.40**

**Buffet**

In fumed oak, mission style; two small drawers, one lined; one long drawer and double cupboards; top 21x 48; British beveled mirror with shelf over.

Cash Price ..... **$21.60**

**Dining Chairs**

In fumed oak. Set of six, consisting of one arm and five side chairs; real leather seats and of pleasing design.

Cash Price ..... **$23.40**

**SMITH & CHAMPION**
"THE BETTER VALUE STORE"
1420 DOUGLAS ST. NEAR CITY HALL


**Merchants Utilize Times WANT ADS.**

# THE DAILY TIMES

Published daily (except Sunday) by

THE TIMES PRINTING & PUBLISHING COMPANY, LIMITED.

Offices....Corner Broad and Fort Streets

Business Office ..... Phone 1090
Editorial Office ..... Phone 45

SUBSCRIPTION RATES:

City delivery ..... 50c. per month
By mail (exclusive of city)..$3 per annum

COPY FOR ADVERTISEMENTS

All copy for display advertisements must be at Times Office before 6 p. m. of the day previous to the day of insertion, this is imperative. When this rule is not complied with we do not guarantee insertion.


## CHEER UP!

To those who failed we say, cheer up! We have been there ourselves. All of us have followed with alternating sensations of heat and cold the expressionless, comfortless type inscribing other names than those we looked for. We all have felt the iron searing its way into our souls as we read down the list, receiving a final jab as we reached the end and realized that the examiner's remorseless blue pencil had played havoc with our papers. But recovery always has been rapid. Youth takes these blows gallantly—seldom, very seldom, taking 'em lying down. The failures are robbed of their sting, for, after all, are they not incentives which make for prosperous courses in life? Many of the reverses which have just caused a blanket of woe to descend mournfully upon young British Columbia will be found to be disguised blessings. The world's greatest characters have been developed upon foundations in which adversity vied with success for prominence. The struggles of after life make short work of the prodigies who enter upon the larger field with no experience of defeat. They always find themselves outstripped by those rivals whose mettle has been tempered by the fires of adversity in their youth. So, cheer up! This is not the end but the beginning of the race.

## THE COMMISSIONERS.

The government is to be commended for selecting two judges to form a commission in connection with redistribution. This is in accord with the suggestion advanced by the Times in discussing the subject a few days ago. It would be impossible to appoint a committee from the present house that would be fairly representative of the three political parties, and it was desirable therefore that the choice should be made from the outside. The two judges, Hon. Aulay Morrison and Hon. W. A. Macdonald, of course will be guided in their task by a spirit of strict impartiality and without regard to political considerations, the only conditions upon which redistribution doing justice to the whole province can be carried out.

The chief government paper explains that the duty of the commission will be to advise the government; that it will not speak the last word on the subject, "for it is not the intention to delegate plenary powers to any commission no matter how eminent it may be." In other words, if the government does not approve of the commission's advice it can reject it and carve the province up to suit itself. But this is not consistent with the ostensible spirit of fairness which characterized the appointment of the commission in the first place. Why not clothe the commissioners with such powers as to safeguard their report after it is submitted from a mauling to make it conform to the exigencies of party politics? If the commissioners are competent to give advice they are competent to draft a redistribution bill that will be as fair as it is humanly possible to make it, fairer than any government, whose judgment is bound to be affected by its politics, could advise. If the government wishes to show that it sincerely desires to give even-handed justice to all parties and constituencies in regard to redistribution it will not spoil a good beginning by circumscribing the powers of the commissioners. The commission should have no strings on it.

## STILL THE KOMAGATA

Apparently the passengers aboard the ill-starred Komagata Maru are determined to return to the Orient only on their own terms, if at all. The master of the ship is powerless, and the authorities are unable to afford him any assistance except at the risk of loss of life. The reception the angered Asiatics gave their uninvited visitors on Saturday night shows how far they are prepared to go in resisting force. Even if the immigration officials were able to get the ship out of the harbor they could do nothing beyond the three mile territorial limit. Not only that, but the East Indians could force the captain to put in at one of the gulf islands or one of the numerous harbors along the coast, where they would have little difficulty in making a landing unless a considerable force on other craft followed the Komagata about.

In the long run it would be cheaper if the government sent the whole crowd back to Kongkong on the regular steamship lines, paying their passage money. It is a concession that might be made to the Imperial aspect of the situation. At any rate, the offer should be made to them, and if they declined it they should be taken from the Komagata Maru by force regardless of the consequences and so deported. It is nonsense to order the captain to take his vessel out of the harbor. He is entirely at the mercy of his intractable passengers, who are determined that he shall not move a foot.

This farce, which may evolve into a tragedy before it is done with, could have been averted if steps had been taken to keep the vessel at Hongkong. The governor of that dependency held the Komagata Maru a week while he cabled to Ottawa and London for advice. Neither authority paid any attention to his communication. Had they instructed him to refuse clearance if the vessel's passengers did not meet with the requirements of our immigration law, no doubt there would have been trouble, but the Komagata never would have crossed the Pacific. Diplomatic pressure could have stopped the further progress of the party. In any event it would have been infinitely easier to detain the ship on the other side than it is to get her out of Canadian waters.

## PROSPECTS IN MEXICO.

Huerta said he would fight to the death, but he changed his mind when the faces of Carranza and Villa frowned upon him and menace gleamed from their eyes. So Huerta ran away, as some of his predecessors did, and henceforth will have no pecuniary interest in the political fortunes of the most eruptive country on the face of the globe, not even excepting the Balkan states. But, unless a marked change comes over the mental and physical processes of the Mexican people, particularly over the processes of the people whom Providence in its inscrutability raises up to lord it over the Mexican people, the downfall of Huerta and the uprising of whoever may succeed him does not necessarily portend that the dove of peace will brood long over that land which assuredly has been given for a possession to a peculiar people. Except for the long period during which Diaz ruled Mexico with a mailed fist, remorselessly crushing every aspiring creature who dared to question his authority or his methods, the country, ever since it made its appearance upon the maps of the world, has passed from one revolution to another. A few of its leaders in latter days have contrived to provide well for themselves and retire into exile, but the blood of most of them has gone to enrich the soil of the republic.

Here is the political history of Mexico for the past ninety years given by the Chicago Tribune in a few sentences: Iturbide became emperor of Mexico. Iturbide was executed. Guerrero took the government. Guerrero was executed. Santa Anna took the government. Santa Anna retired to private life. Bustamente became president and was allowed to leave the country. Santa Anna returned from private life and then was exiled. Herrera became chief executive and was displaced by Peredes. Peredes was displaced by Bravo. Bravo was displaced by Santa Anna. Santa Anna again was thrown out. Herrera came back and gave way to Arista, who saw a storm coming and resigned. Santa Anna was recalled and then fled again. Carrera was replaced by Alvarez, Alvarez by Comonfort, Comonfort by Zuloaga. Zuloaga was thrown out by Pezuela and Pezuela by Miramon. Miramon was kicked out by Juarez and Diaz. Maximilian came in with the French. Maximilian was executed. Miramon was executed. Diaz fought Juarez until the latter's death. Lerdo de Tejada was overthrown by Diaz. Diaz ruled and there was a long breathing spell. Diaz took an early morning train out of Mexico, and, with an ulcerated tooth, sailed from Vera Cruz to Europe. Madero ruled. Madero was shot, with Suarez, and Huerta ruled. They started this with scythes and clubs, pitchforks, arrows, and flintlocks. Now they use Krags, Mausers, and Springfields, aeroplanes, dynamite mines, rapid-fire guns, and heavy artillery. Otherwise what progress in ninety years?

## STRIKING TESTIMONY.

Entirely on their own volition, 1,008 prisoners out of a total enrolment of 1,478 in a Philadelphia penitentiary have signed a petition to the legislature of the state urging prohibition. The vote on the subject was taken on Independence Day and was the result of a crusade by the Umpire, a little paper published by the convicts. The editor, himself a prisoner, was so deeply impressed with the letters he received from his fellow inmates that he drafted the petition and sent it around for signature. Commenting on the ready response, he said:

"I am greatly pleased with results. It proves, and conclusively too, that the great majority of state prison convicts were brought to ruin through the saloon evil. If the Legislature desires evidence we are ready to supply witnesses. Think of it, 70 per cent. of the men here assert that rum caused their downfall! Think of the wrecked homes, broken hearted mothers, wives and sisters!"

Among the letters received by the editor of the Umpire is the following from a prisoner who is serving a term of ten years:

"I am serving a long sentence for manslaughter. Years ago I became involved in a saloon fight. One man was killed. My dear wife was forced to suffer a worse fate. She has struggled along with the little ones while I have been locked up. Her heart is broken, but, good woman that she is, she keeps up the struggle for existence. Rum caused my downfall. Why should the sociologists and so-called learned men who are interested in penology go outside a prison for facts? The facts may be obtained in any penal institution."

Another prisoner wrote:

"I have signed the petition. I only wish that some strong man in the Legislature will push the bill for statewide prohibition through. Any man with a spark of Christian charity in his heart should visit this institution, hear the stories of prisoners and then go out and swat the saloon keeper."

An interesting phase of the vote concerns the women prisoners. Thirty-three out of a total of thirty-five were requested to sign the petition, and not one refused. Many offered to appear before a legislative committee and produce evidence in support of the contention that the liquor traffic was responsible for seventy per cent. of crime. Certainly the document which has been issued from the Philadelphia penitentiary is one of the strongest sociological arguments ever made against the traffic.

The mad women have mangled a portrait of the son of Ecclefechan who became famous as the Sage of Chelsea. Well, perhaps that may not be ascribed to them as a more heinous offence than attempting to burn the cottage in which another celebrated son of the North Countrie was born. Tom in his day was not particularly chivalrous in his treatment of women. They say he led his wife, Jane Welch Carlyle, a somewhat sad life, but in extenuation biographers tell us that Jane also was "temperamental," exceptionally clever and none too easy to get along with. Perhaps Mrs. Carlyle might have been a suffragette if the cult had been popular in her day. In that case we wonder what the author of the French Revolution, Sartor Resartus and a few other little things would have had to say on the subject.

☆ ☆ ☆

The New Brunswick scandal is a matter of great public interest which may result in the downfall of a government. Yet the Colonist thinks its readers are not entitled to the facts as brought out in the evidence. It says it prefers to summarize the news after its own fashion. In its editorial summary, given after the investigation had been in progress for weeks without Colonist readers being told a thing about it, it left out entirely the most essential particulars, giving only as much as suited its purpose. Readers of a public newspaper surely are entitled to facts upon which they can base their own conclusions. There is not another paper in the country that has not given a fair summary of the proceedings of the New Brunswick royal commission from day to day.

+ + +

Premier Roblin is said to be terribly worried about the result of the Manitoba elections. Sir Rodmond is not the only politician who is ill at ease over the matter. There is "Hon. Bob" Rogers, for example, who has not said a word for publication, but has carried the story of the disaster to Ottawa; and there is also Hon. Dr. Montague, who was declared elected by a majority of one, who says he will not fight for his seat, but will retire into private life. Others probably will follow the doctor's example after the whole story of the campaign conducted by Sir Rodmond, "Hon. Bob," Hon. Arthur Meighen and Hon. Dr. Roche is told.

+ + +

Motorists who use the road to Cordova Bay—and their name is legion, or thereabouts — complain bitterly about the efforts of the Saanich authorities to improve the highways, at least at this season of the year. They say the Quadra street route practically is unusable, and now one of the alternative routes is being mended in such a manner as will make it practically impassable until the rains of winter and the suns of another summer solidify its surface. There can be no doubt respecting the intentions of the road-makers, but the hearts of motor-drivers are sore.

+ + +

H. M. C. S. Rainbow, of the "tin-pot" navy, may be sent to Vancouver to intimidate the handful of Hindus who are proving too big a handful for the alleged Imperial statesmanship of Sir Robert Borden and his parliamentary satellites on this coast to handle.

+ + +

Printed motto of the B. C. Telephone Company: "Remember, the public is the master, the company its servant." In light of the circumstances in Victoria at the present time, perhaps we may be excused for having our doubts.

+ + +

Sir Robert Borden has not quite made up his mind about coming west to view the blight his statesmanship has brought upon the country.


**Remember**

That with every ton of our

**$5.25 Washed Nut Coal**

sold goes our guarantee, that if it does not give you a better kitchen fire than any wood you ever used, we will remove the coal from your basement, refund you your money and not charge you a cent for what you have used.

**KIRK & CO.**

1212 Broad Street.
Opposite Colonist.
Esquimalt Road
Phones 212 and 139


## IN THE "ZOO."

Geo. T. Marsh in Scribner's Magazine.

Exiles, they tread their narrow bounds
Behind the iron bars.
Where'er they turn the hand of man
Their straining vision mars.
Save only when at night they gaze
Upon the friendly stars.

See! There a golden eagle broods
With glazed, unseeing eyes
That never more will sweep the snows
Where blue Sierras rise;
And there, sick for his native hills,
A sullen panther lies.

What dreams of silent polar nights
Disturb the white bear's sleep?
Roams he once more unfettered where
Eternal ice floes sweep?
What memories of the jungle's ways
Does that gaunt tiger keep?

Such wistful eyes the hartbeest turn
Beyond their cramped domain,
They seem to see the yellowing leagues
Of wind swept veldt again.
And look, a springbok lifts his head
As though he smelled the plain.

Exiles, they tread their narrow bounds
Behind the iron bars,
For thus the ruthless hand of man
Each God made creature mars.
But oh, what hungry eyes they raise
Up to the friendly stars.

+ + +

## BIRDS ON A FEATHER.

Everybody's.

Two motorists, having almost ruined their tempers—and their tires—in a vain attempt to find a hotel with a vacant bed, were at last forced to make the best of a small inn. Even then they had to share a bed, which was—and on this the landlord laid great stress—a feather-bed.

They turned in, and one of the pair was soon fast asleep. The other was not. He could not manage to dodge the lumps, and heard hour after hour strike on the church clock until three. Then he violently shook his snoring friend.

"What's the matter?" growled the sleeper. "It can't be time to get up yet."

"No, it isn't," retorted his friend, continuing to shake him, "but it's my turn to sleep on the feather."

+ + +

## A WOMAN SOLOMON.

Tit-Bits.

An old "Wee Free" woman was walking to church in Scotland with her family. The Church of Scotland minister rode past at a tremendous rate, and the old body said to her children:

"Siccan a wey to be ridin', and this the Sawbath day. Aweel, aweel, a guid man is marcifu' to his beast."

Shortly afterwards the "Wee Free" minister rode past just as furiously, but she changed her tone.

"Ah, there he goes," she cried; "there he goes; the Lord bless him! Puir man, his heart's in his work, an' he's eager to be at it!"

+ + +

## BIG DAY FOR THE EDITOR.

La Belle Star.

The editor of a Kansas paper says that he picked up a Winchester rifle recently and started up the street to deliver the weapon to its owner. The delinquent subscribers got it into their heads that he was on the war path, and everyone he met insisted on paying all he owed. One man wiped out a debt of ten years' standing. On returning to the office he found a load of hay, fifteen bushels of corn, ten bushels of potatoes, a load of wood and a barrel of turnips.

+ + +

## EXPLOITING SIR JAMES.

Montreal Herald-Telegraph.

The whole incident (the Toronto meeting) shows the desperate straits to which the party is reduced in the fight against Mr. Rowell and the temperance forces. It also brings into sharp contrast the humanity of the common people, as opposed to the heartlessness of his Tory exploiters in demanding that their veteran leader shall offer up what strength he has on the altar of party.

+ + +

## WHAT IS NEEDED.

Montreal Mail.

Dr. Horner of Cleveland, says the race needs more old-fashioned love and less eugenics. That seems about right. What did the two people at the stile ever care about eugenics?


# DAVID SPENCER, LIMITED

## The Newest Shades in Ladies' Silk and Wool Sweaters

ALL the very latest novelties and new shades in Women's Sweaters are to be seen in our present showing. These coats are extremely popular this season—they are excellent for sports and holiday wear.

**In Silk Sweaters** there's a splendid quality in a medium heavy weight. Has V-shaped neck and belt back. This comes in shades of royal blue and cerise, also in shot effects of black with royal, purple with white, purple with emerald, purple with gold and black with cerise. Splendid value for .....**$8.75**

**Silk Sweaters** in colors Copenhagen, cerise, old rose, also combination shades of black with cerise, black with Copenhagen, black with emerald and black with gold. The best value ever offered at .....**$5.75**

**Silk Caps** to match any of above at $1.25 and **$1.50**

**Imported Pure Wool Sweaters,** a beautiful quality with a nice crush finish. The summer weight quality and bright new shades make this Sweater a very popular one. Made with V-shaped neck. Raglan sleeves, and comes in new shades of purple, grey, emerald, brown, amethyst, smoke, navy, black and white. An extremely smart Sweater for....**$4.50**

**Shaker Knit Wool Sweater,** with spalding collar, in all the leading shades. Special at .....**$3.75**

—First Floor

## Ladies' Whitewear

Special Sale Values

**Cotton Crepe Night-gown,** a beautiful soft finish, with fancy stripe; slip-over style, kimono sleeves, trimmed with ribbon. Splendid value at .....**$1.25**

**Cotton Night-gown,** of extra good quality, open front, long sleeves, yoke trimmed with insertion and fine tucks, yoke and sleeves finished with embroidery. Special at .....**$1.25**

**Princess Slips,** in various neat designs, and made specially to wear with narrow skirts. Yoke is of pointed embroidery, trimmed with beading and ribbon, also embroidery edging. Skirt has 12-inch flounce of embroidery; sizes 32 to 44. Special value at .....**$1.25**

—First Floor

## Special Values in Ladies' Pyjamas

We are now showing a splendid range of Ladies' Pyjamas. There are various styles and qualities and all are excellent values.

**Pyjamas** of fine grade cambric, in self colors of blue, pink and white, trimmed with fancy braid. Per suit .....**$2.25**

**Pyjamas of Cotton Crepe,** very soft finish, and comfortable for wear; in colors sky, pink and white. Per suit .....**$3.50**

**Pyjamas in Fancy Striped Zephyr Ginghams,** trimmed with white braid. Per suit **$2.75**

**Pyjamas in Plain Colored Silks,** pale blue, mauve and pink, trimmed white braid. Per suit .....**$4.75**

—First Floor

## IMPORTANT SALE OF CANARIES AND PARROTS

Now going on in the Hardware Department on second floor. A splendid opportunity for you to get a nice bird at a very low price.

**Cuban Talking Parrots,** worth $10 to $12 selling at .....**$5.95**
**Canaries,** from .....**$1.95**
**Small Bird Cages,** from $1.00 to...**$4.50**
**Parrot Cages,** $6.75 to .....**$11.50**

—Second Floor

## Clearing Out All Men's Suits in Light Summer Materials

**Regular $8.75 to $10.00 Values for $5.75**

Every Suit in this range is now marked for a quick clearance. If quality and price are anything to go by, then it won't take long to clear the balance of our stock. These are Ideal Suits for summer outings, picnic and sports wear. They are made up from fine grade alpacas, worsted mixtures and wool cashmeres, 2-piece style, with single-breasted coat, patch pockets and trousers finished with belt straps and cuff bottoms. Suits that regularly sell from $8.75 to $10.00. Your choice to-day for .....**$5.75**

—Main Floor

## MIDSUMMER FELT HATS JUST ARRIVED

—Second Floor

## Men's Flannel Trousers for Outing Wear

Well tailored, from reliable quality flannels, in grey and white and blue and white stripes; all sizes. Special, per pair **$4.50**

—Main Floor

## A Big Clean-Up of Men's and Boys' Hats at 50c and $1

All odd lots and broken sizes, in men's and boys' Hats, are grouped into these two prices for immediate clearance.

**In Men's** they are mostly in stiffs, and there are regular values to $3.50, all to be cleared out at, each .....**$1.00**

**In Boys'** there are Felts, Cashmeres, Fancy Cotton and Tweeds, various shapes and colors. Regular values to $1.50 for, each .....**50¢**

—Main Floor

## Men's Cotton Socks, Two Pairs for 25c

A nice, cool sock for hot weather wear, made from a strong quality of cotton, seamless feet, in colors tan, grey, blue, maroon and black. Special, 2 pairs for.....**25¢**

—Main Floor

## Fountain Pens

**The "Red Dwarf" Stylograph Pen, or Fluid Pencil,** in polished red vulcanite, with gold spring needle, in two lengths; the best style pen in the market.....**$1.50**

**The Coliseum Stylograph Pen,** black polished vulcanite. Each .....**50¢**

**Waterman's Ideal Fountain Pens,** the best and most reliable. Prices from $2.50 to .....**$6.50**

—Main Floor

# DAVID SPENCER, LIMITED

# A Healing Ointment

Bowes' Antiseptic Healing Ointment should be in every mother's medicine chest—it is the very thing for all the minor accidents of daily life.

Cyrus H. Bowes
1228 GOVERNMENT ST.
The old-established Drug Store



Butterick Patterns

## The Very Thing for Camping

A Utility Frock is just the thing for rough wear. They are made in various styles and colors of durable goods. They fasten like a coat, have only 2 buttons, reversible front width and can be changed in nine seconds!

July prices $2.45, $1.95 and $1.45

G. A. Richardson & Co
636 Yates Street.
VICTORIA HOUSE



## "A Roof Fire

gave the brigade a run"—don't let it be your home—treat shingles with

N.A.G. ROOFING COMPOSITION

Saves the home. Makers' price: $1.10 gallon—in four-gallon tins.

Newton & Greer
1326 WHARF STREET

Better Than 1-4 OFF During July Only EYE-GLASSES and SPECTACLES

TORIC LENSES

The best gold-filled frames or rimless mountings, complete with first quality lenses; usually $5.50 and $7.00. Now ..... $4.50

The above fitted with deep curved Toric lenses (see illustration) instead of standard; usually $8.00 and $8.50. Now..... $6.00

No extra charge for testing the eyes. Specially ground compound lenses are extra.

Ask your friends about my work. I have been in Victoria three years.

FRANK CLUGSTON
OPTOMETRIST,
654 Yates Street (corner Douglas), UPSTAIRS, not on the ground floor.


## Public Meeting in Alexandra Club

**Monday, July 20, 1914**

Under Auspices of
TRADES AND LABOR COUNCIL
Will Be Addressed by
FRED BANCROFT
Vice-President Trades and Labor Congress of Canada.
Subject: The recently enacted
WORKMEN'S COMPENSATION ACT OF ONTARIO

Special invitation is extended to members of Board of Trade and Builders' Exchange, as well as trades unionists and working people of the city.
Chair taken at 8 p. m.

## Tenders

Tenders will be received for the cut stone work of the Jubilee Hospital on July 23 at 12 o'clock noon. Plans and specifications may be obtained from the architect, Loring P. Rixford, No. 806 B. C. Permanent Loan Building, from 11 to 12 a. m.

# BRIEF NEWS OF THE CITY

**Wm. Stewart, Men's and Ladies'** Tailor shop, Campbell building, corner Fort and Douglas streets. •

☆ ☆ ☆

**S. P. C. A.**—Cases of cruelty 'phone Inspector Russell, 1921; Secretary, L1738. •

☆ ☆ ☆

**Phoenix Beer, $1.50 per doz. qts.** •

☆ ☆ ☆

**The B. C. Funeral Co.,** Chas. Hayward, president, 784 Broughton street. Calls promptly attended to. Phone 2235. •

☆ ☆ ☆

**Economy Wet Wash Laundry.**—Family wash, 75c a week. Clothes returned on the following day, thoroughly washed. Phone 3339. 2612 Bridge street. •

☆ ☆ ☆

**For Fire,** marine, automobile, liability, sickness and accident, plate glass, elevator and employers' liability, consult Gillespie, Hart & Todd, general agents for British Columbia. All claims settled and paid by our office. •

☆ ☆ ☆

**Wanted to Purchase.**—Good agreements for sale at reasonable rates. Colonial Trust Company, Limited. Merchants' Bank building. •

☆ ☆ ☆

**Lawn Mower Hospital,** 614 Cormorant. Successful operations daily. •

☆ ☆ ☆

**SANDS Funeral Furnishing Co., Limited,** Funeral Directors and Licensed Embalmers. You will find our charges reasonable. Prompt and courteous. Service day or night. Phone 3306. Lady in attendance, 1515 Quadra street. •

☆ ☆ ☆

**Sewing Machines** to rent. Phone 4618. •

☆ ☆ ☆

**Phoenix Stout, $1.50 per doz. qts.** •

☆ ☆ ☆

**A Large Dental Practice**—built strictly on business principles which represent an honest effort, good material and a guaranteed result. Dr. J. L. Thompson, 1214 Government St. •

☆ ☆ ☆

**Hanna & Thomson,** Funeral Directors, 827 Pandora avenue. Phone 498. Connections, Vancouver-Winnipeg. Auto service, lady attendant. •

☆ ☆ ☆

**If You Want a Truck or Express Wagon or Tally-Ho** for picnics, phone 693. Cameron and Caldwell. Phone 693. 820 Johnson. •

☆ ☆ ☆

**A Reliable Dentist**—One who will guarantee all his work. Dr. J. L. Thompson, 1214 Government St. Open evenings. •

☆ ☆ ☆

**Fine Trips Around the Sound** weekly by S. S. President or Governor. Phone P. C. S. S. Co. for particulars. •

☆ ☆ ☆

**Don't Buy Off Agents,** come and see our roses in bloom and then you will know what you are buying. Lansdowne Floral Gardens, 1591 Hillside Ave, Victoria, B. C. Two blocks from car. •

☆ ☆ ☆

**Painless Methods**—for the extraction of Teeth. Dr. J. L. Thompson, 1214 Government St. Open evenings. •

☆ ☆ ☆

**Free Rose Show,** largest and best stock in the province. Lansdowne Floral Gardens, 1591 Hillside Ave., Victoria, B. C. Two blocks from car. •

☆ ☆ ☆

**Sewing Machines** for sale, 1105 Douglas. •

☆ ☆ ☆

**No Provision Made.**—How often these words are heard after some fatality has occurred and families who have been robbed of their breadwinner through death, have been left destitute. This condition can be avoided by securing a life insurance policy in some reliable company. The Monarch Life is a Western Canadian company and offers very attractive contracts with absolute security to the insured. Phone 3885 or call at office, 506-507 B. C. Permanent Loan building for full particulars. H. J. Knott, manager for Vancouver island. •

☆ ☆ ☆

**Are Your Teeth Sound**—If not come in and let me examine them. Dr. J. L. Thompson, 1214 Government St. •

☆ ☆ ☆

**Piercy's Ice Cream**—944 Fort St. •

☆ ☆ ☆

**Reduced Prices on Lawn Mowers.**—Ball-bearing Bellevue Lawn Mowers, regular $8, now $6.75; regular $7.25 for $6; regular $6.75, now $5.75. R. A. Brown & Co., 1302 Douglas St. •

☆ ☆ ☆

**Camping Outfits, "Wear-Ever" Aluminum.**—Order now for 2, 3 or 4 persons delivery in a week. Phone 3948, W. I. Gordon, 766 Hillside Avenue. •

**The Umbrella Shop,** 610 Pandora St. •

☆ ☆ ☆

**Music and Refreshment Go Hand in Hand** and can be found at The Westholme Grill where delicious Humbser brew. Bavaria's finest, is served on draught. •

☆ ☆ ☆

**Phoenix Beer, $1.50 per doz. qts.** •

☆ ☆ ☆

Should that good and faithful friend your watch have distracting lapses from righteousness, be sure to let Kilburger's overhaul it for you. Look for the sign of the watch. 727 Fort street. •

☆ ☆ ☆

**Stop Him** and all other flies, bees, wasps, etc., with our adjustable window screens, to fit windows from 18 to 58½ inches wide, 25c to 75c, at R. A. Brown & Co.'s, 1302 Douglas St. •

☆ ☆ ☆

**A Painful Predicament.**—Mayor W. S. Weeks, who was bitten last week by the caretaker's dog at the North Vancouver municipal hall, is progressing satisfactorily, and so far symptoms of blood poisoning have not intervened. He is in hospital at the present time.

☆ ☆ ☆

**Studied Grasses.**—J. W. Easton superintended a division from the Rural Science class at the high school on Saturday, when an expedition was made to some fields in the neighborhood of the exhibition grounds for the study of grasses.

☆ ☆ ☆

**Irrigation Congress.**—During the first week of October the twenty-first International Irrigation Congress will be held in Calgary, and an invitation to attend it has just been received by Hon. W. R. Ross and Hon. Price Ellison, who are members of the board for this province.

☆ ☆ ☆

**To Ascend Mount Revelstoke.**—About four and a half miles of the road up Mount Revelstoke have been constructed, and another nine and a half miles have to be completed. The mountain is 6,050 feet above sea level, and the outlook from the summit is regarded as one of the most magnificent in British Columbia.

☆ ☆ ☆

**Management of Eggs.**—On Saturday the students of the Rural Science class at the high school visited the exhibition grounds and were given a practical demonstration of the care and management of eggs, this being a corollary to the interesting and instructive lecture given on Friday by J. R. Terry, chief poultry instructor of the agricultural department, who also conducted the class at the exhibition grounds. H. E. Upton, also of the agricultural department, assisted.

☆ ☆ ☆

**Lake Hill Women's Institute.**—The Lake Hill Women's institute met in monthly session last week at Colfax, the home of Mrs. Head, when several matters of important business were disposed of. The principal work of the session consisted in the drawing up of committees to take charge of the various branches of work in connection with the Dominion exhibition. Mrs. Calvert read an interesting paper on pickles, chutneys and sauces, in the course of which she gave some excellent recipes. Acknowledgment was made of several beautiful volumes received from W. E. Scott, deputy minister of agriculture, for presentation to the prize winners at the Lake Hill flower show. The next meeting of the institute will be held at the home of Mrs. Porter, McKenzie avenue.

☆ ☆ ☆

**W. C. T. U. Meeting.**—The regular monthly business meeting of the West End branch of the W. C. T. U. took place on Thursday last at Wesley church, Victoria West, the president, Mrs. J. S. McAdam, presiding. Considerable routine business was discussed, and the announcement was made that $100 had been made by the recent gold medal contest for the provincial fund. The report of the social meeting held on July 7, at the residence of Mrs. McAdam was read, when Mrs. Welsh, Mrs. Bond, and Miss Daniel read reports of the recent W. C. T. U. convention held here. Mrs. Spofford read an interesting paper on "Women's Share in the World's Work." The proceedings concluded with the serving of delicious refreshments. The next social meeting will take place on August 4, and will take the form of a basket picnic to the Gorge park.

☆ ☆ ☆

**Are You Going on a Vacation?** Have you considered the G. T. P. Steamship Cruise of six days to Prince Rupert, Granby Bay, Stewart—the Alaska Coast. Special fare for July only of $38.00. All expenses included. •

## TWENTY-FIVE YEARS AGO TO-DAY

Victoria Times, July 20, 1889.

The school board last evening made a number of appointments to the teaching staff in the schools, when a resolution to sit in private when making appointments was being carried. Trustees Mallandaine and Morrison explained that it was possible for an interested party to listen at the window and hear what transpired.

Hon. Seth Low, ex-mayor of Brooklyn, N. Y., went north on the Corona yesterday, accompanied by his wife, on a pleasure trip.

The board of aldermen will meet the promoters of the Canadian Western Central Railway company this evening in Mayor Grant's office.

The mercury rose to 82 degrees to-day. Saanich farmers say that this is the warmest weather for some years. The crops are in good condition.

**A Fine Pamphlet.**—The Victoria and Island Development league is in receipt of a fine issue of pamphlets about the Panama Pacific exposition which will be distributed gratis at the office as long as the supply lasts.

☆ ☆ ☆

**Increased by 12,000 h. p.**—The addition to the Vancouver Island Power company's plant at Jordan river is all but completed and the two new units of 6,000 horse power each will be brought into service by the end of next month, giving a total capacity of 25,000 horse power at the plant. The last carload of machinery for the latest addition has arrived at the scene and is now being installed.

☆ ☆ ☆

**Logged-off Lands.**—The department of lands will have two tracts of logged-off land to offer at auction shortly, in forty-acre farms. There are about nine hundred acres in all to be offered. One tract is half a mile from the Parkdale sawmill on Howe sound and the other is on Wilson creek, some twenty miles from Vancouver and reached by a skid-road of a mile and one-half from Steamboat Landing.

☆ ☆ ☆

**Cordova Bay Aquatic Sports.**—All the residents in Cordova Bay district are looking forward with keen interest to the programme of aquatic sports, including swimming and boat races, diving, etc., which is to take place next Saturday. A special committee has been drawn up for the purpose of looking after the programme and supervising the various events, and in the evening there will be a special programme of a suitable character, including a display of decorated boats, fireworks, bonfires, etc.

☆ ☆ ☆

**Attacked Panther With Club.**—To save his dog Togo which had attacked an eight foot panther, James Craig, of Parksville, Saturday went to the rescue with a club and succeeded in chasing the animal up a tree where a nearby resident brought it down with several revolver shots. The dog in the meantime had worried three cubs to death, but the fourth one was saved and will be raised as a pet by John Black of the Newcastle hotel, Nanaimo. Craig collects $60 in bounties for the afternoon's work.

☆ ☆ ☆

**Saanichton Concert.**—The Agricultural hall, Saanichton, was the scene of a delightful nigger concert on Saturday evening, when a number of talented artists lent their assistance to an entertainment given in aid of charity. Mrs. Percy Osler, well known in London, England, as Miss Winifred Siddons, was among those who contributed vocal solos which were highly appreciated. Others who assisted on the programme and added to the fun and merriment of the occasion were Mrs. James Harvey, of Knapp island, Miss Doris Idiens, Miss Betty Streatfield and Miss Phyllis Davis and Messrs. Osler, Fox, Lomas Smith, Idiens, Shaw and others. There was a large and highly appreciative audience present, and the proceeds were highly satisfactory.

☆ ☆ ☆

**Banquet Post Office Officials.**—The new postmaster, H. F. Bishop, and the assistant-postmaster, G. Gardiner, were the guests of honor at a banquet given at the Green Room cafe, Campbell building, by the members of the Victoria post office staff. H. W. Adams acted as chairman, and during the evening C. Sivertz proposed the toast: "Our Guests," which was responded to by Postmaster Bishop, who pointed out the importance of any business which had a salary roll amounting to $11,626,000—which was what the post office department had paid out in this way last year; and by Mr. Gardiner, who urged efficiency and loyalty among the employees, and sympathy on the part of the employers. Other toasts were "The Clerks' Association" and "The Letter Carriers' Association," both of which were happily responded to. A musical programme added greatly to the enjoyment of the proceedings.

## THE NATIONAL ADVERTISER

This is a Stop-Look-Listen editorial.

July is the month when you and your agents are at work on your fall campaign.

You are making up your appropriations.

Have you listed the newspapers in towns where you have distribution?

Have you planned the big punch that will move your goods and gain the support of the dealers?

Distributors are inclined to favor the manufacturers who use the papers in their home towns. They see and feel the effects of such advertising.

## GREATEST AGGREGATION OF ACTORS EVER IN ONE PRODUCTION

In the "Great Universal Mystery" being shown at the Romano theatre to-day and to-morrow, the movie fans will have an opportunity to see all their favorites in the Universal brand of films, from the president down to the property boy. This is a new idea in the way of moving pictures. The entire Universal Pacific Coast Studio staff is appearing in the film. •

**Cheque Found.**—A cheque drawn on the Bank of Vancouver has been found on the street and turned over to the detective department, where the owner can have it on proving ownership.

☆ ☆ ☆

**May Be Memento.**—A cigarette case that looks as if it might be a memento treasured by the owner, but hardly worth the trouble of advertising, was found on the banks of Portage inlet by James Bland, of the court house yesterday while boating in that neighborhood.

☆ ☆ ☆

**Remanded for a Week.**—Andrew Palmer, accused of retaining in his possession two valuable rings, was again remanded when brought up in police court to-day. Evidence is being taken in Spokane and this is expected to be here by Monday next.

☆ ☆ ☆

**Motorists Disturb Peace.**—A party of motorists whose shouts and actions betokened that they were intoxicated made night hideous in the neighborhood of Tolmie avenue Saturday night by their conduct. They tore along the street in their motor and as they went discharged shots from revolvers. The police are on the trail of the offenders.

☆ ☆ ☆

**Presented With Watch.**—Chief Writer Thomson, of the Rainbow, was presented with a gold watch by his colleagues on Saturday evening at the Chief and Petty Officers' club, on the occasion of his leaving for England. Commander Hose and Lieut. Pilcher both bore tribute to his work, the latter alluding to the services he had given to the organization of a naval volunteer company here.

☆ ☆ ☆

**Lawn Social.**—The Young People's society of St. Paul's church, Victoria West, will hold a lawn social next Wednesday. Proceedings will commence at 7.45 p. m. on the Dixon grounds, Esquimalt road, near Head street. There will be outdoor games, a good programme of vocal and instrumental music, and ice cream and candy and other refreshments may be obtained on the grounds.

☆ ☆ ☆

**To Consider Situation.**—When the special meeting of Saanich Central Ratepayers' association is held tonight to consider the waterworks situation, it is uncertain whether the council will be represented. Municipal Engineer Johnson has not received the invitation, his only knowledge of the meeting being through notices in the press. There will be a special meeting of the municipal council in the next few days to pass the water by-law.

☆ ☆ ☆

**Must Take Out License.**—Three weeks having elapsed since the new motion picture theatre regulations came into effect, requiring the taking out of a license by every such place of amusement, the censor considers that there has been ample time for every proprietor to comply with the law. Instructions have been given to the provincial police to prosecute in all cases where theatres are being conducted without a license. There are two or three cases in this city, it is understood.

☆ ☆ ☆

**Epworth League Meeting.**—At the regular monthly missionary meeting of the Epworth league of the Metropolitan church held last week the subject for the evening was "The Bible as a Missionary Book," in connection with which several interesting papers were read. To-night a picnic is to be held at Cadboro beach. The young people will meet at the church at 7.30, and take the car to their destination, where a programme of games and bon-fire stories will be enjoyed. All young people are cordially invited.

# Pick Your Piano From This Carload Just Received

¶ WE have just received and placed in our showrooms a carload of Mendelssohn Pianos, the finest instruments in Canada, at prices charged. The demand for the Mendelssohn Piano has always been great and has grown keener during the past year or two as the merits of this splendid instrument have become better known in Victoria and on Vancouver Island. The shipment just received includes some of the finest samples of the Mendelssohn we have ever shown.

## The Mendelssohn Piano

## $288, $325, $350, $375

**On Terms as Low as $2.00 Per Week**

Is the best piano value you can buy anywhere. Measure the Mendelssohn by any piano standard you will and it will not be found wanting. The instrument is sweet toned; it is substantially built; it is beautifully finished. In a word, it is the most popular medium priced piano on the market to-day. With each Mendelssohn piano you buy, we will present you with a handsome stool free.

**Come in, examine this instrument and catch some of our enthusiasm. Western Canada's largest music house has never given you better value.**

**Make It a Point to See the Mendelssohn Early This Week**

FLETCHER BROS.
*Western Canada's Largest Music House*
1231 GOVERNMENT ST., VICTORIA, B.C.



WALTER S. FRASER & CO., LTD.

TO BLACKSMITHS

We carry a complete line of "Champion" Electric and Hand Blowers, Forges, Tire Benders and Shrinkers; Drills, Stocks and Dies, etc.

Telephone 3 — Wharf Street, Victoria


**Propose New Post.**—Members interested in the formation of the proposed new Native Sons Post will meet in the secretary's office, 734 Broughton street, when all particulars will be given.

☆ ☆ ☆

**Leaves To-morrow.**—Alderman McNeill, who will leave to-morrow or Wednesday for the Union of Canadian Municipalities convention, has been invited to represent the city of Kamloops at the convention. He has already accepted a similar invitation from the B. C. Union of Municipalities.

☆ ☆ ☆

**Medical Act Cases.**—Three cases are being brought against present residents of Victoria for unlawfully, while not registered, practicing medicine for gain. All of these were adjourned until Wednesday. C. F. Davie is acting for the College of Physicians, and two of the defendants, Messrs. Hodges and Taylor, are being defended by R. C. Lowe. The third, F. M. Kelly, appeared himself and asked for time to instruct counsel.

☆ ☆ ☆

**Numerous Fires.**—The fire department had many calls during the weekend. Two of them caused considerable damage, that at 3.05 p.m. on Saturday at the premises of William Drysdale, sash and door factory, North Park street, where a stable ignited and a horse was so badly burnt that it has since been destroyed, and one this morning at 2630 Richmond avenue. At the latter place the store occupied by H. B. Crow, and owned by A. M. Fraser, was set on fire through matches piled on the floor, and $500 damage done, an amount equal to that at the Drysdale stable. Other minor fires were brush fires at the corner of Dallas road and Cook street, and at Beacon Hill, and an overheated stove at 708 Government street, at premises belonging to Yuan Yik. Yesterday there were two calls to 342 Garbally road. Another call this morning brought the department to Courtney street, to a grass fire near the Y.W.C.A. building.

## RIFLEMEN LEAVE.

**Victoria Marksmen Off to Richmond to Compete in Shooting Matches.**

The following members of the Fifth Regiment have left for Vancouver to attend the matches of the B. C. Rifle association at Richmond: Lieut. C. W. Birch, Lieut. W. H. Lettice, R.S.M. Macdougall, W.O.; R.Q.M. Sergt. Caven, Co. Q.M. Sergt. Hatcher, C.S.M. Doyle, S. Sergt. Carr, Sergeants de Carteret, Fleury, Hawkins and Finnick, Corp. Llewellyn, Bomb. Gaunt, Gnrs. Culross, Blomfield, Duncan, Hutchinson, McCallum, Mitchell, Addison, McGibbon, Tanner and Morrow.

The representation of the 50th Regiment is composed of Lieuts. Richardson, Wallis and Thomasson, Pay-Sgt. Tapley, Col.-Sgts. Smith and Forbes, Lance Sgt. Watson, Sgts. Cooney, Elliott and Peacock, Corp. Woods, Bugler Richardson and Ptes. Hughes, Burton, Fyvie, Weir and Hardwick. Similar Detachments were also sent by the 88th Regiment and the Civilian Rifle club. The matches begin to-morrow and to-day will be taken up with the firing of extra series to acquaint the men with the ranges.

**Oak Bay Council.**—At the meeting of the Oak Bay council this evening the members will settle whether the two by-laws for the site of municipal stables, and the construction of them can be taken together, when they are voted upon early next month. An opinion from the council's legal advisers will be available.


"If you get it at PLIMLEY'S it's all right."

# Would You Pay $12 for a Second-Hand Wheel?

In our Yates street window we are showing a large number of second-hand and shop-soiled Wheels at prices ranging from $12.00. Every one is a real bargain, and this is a splendid opportunity for the would-be cyclist who cannot quite afford a new machine. Investigate to-day.

Phone 698 730 Yates Street — THOS. PLIMLEY — Phone 697 727-735 Johnson.



SANDERSON'S SCOTCH "Mountain Dew"
POSITIVELY THE FINEST WHISKY IMPORTED

# Along the Waterfront

Shipping News from Day to Day

## NIAGARA TO BE OFF HEAD BY DAYBREAK

### Australian Liner is Arriving Right on Time; Titan Returning for Cargo

Right on time the fast Australian liner Niagara, Capt. Morrisby, will drop her anchor off William Head tomorrow morning at daylight, and at 7.30 o'clock she will warp alongside the ocean docks to land passengers and discharge cargo, mail and baggage. The Niagara maintains her schedule with the punctuality of a Swiss watch, and despite gales or other weather disturbances she always makes her ports of call on the dot. She has plenty of reserve speed, and when her big turbines are given every pound of steam she is capable of running 18 knots, which is three knots over the sea speed which she is required to maintain to run from Sydney, N. S. W., to Victoria in 21 days. The red-stacker was 400 miles from this port at 8 o'clock last evening.

The Niagara will be berthed here tomorrow for about four hours. Her saloon passengers will be given an opportunity to come ashore, through the special arrangements which have been made by the immigration officials. The Niagara has a good list of travellers and a number of them will disembark here, to take passage on the ferry boat to Seattle late in the afternoon. The majority of the passengers are going through to eastern points, and some are en route to the old country.

**Titan Back in Morning.**

To-morrow morning at daylight the Blue Funnel liner Titan, Capt. Read, will be piloted up to her dock. She will most likely take up an inside berth before the Australian steamship glides up alongside. The Titan is to load 250,000 feet of lumber and a large shipment of whale oil while tied up at this port.

Another steamship due in port tomorrow is the Seattle Maru, Captain Saito, of the Osaka Shosen Kaisha, which is steaming outward for the Orient. The Seattle is finishing loading at Seattle to-day, and will arrive here at 4.30 o'clock in the afternoon. She will take on a few steerage passengers here, besides the mails.

The following day the steamship Mexico Maru, Capt. Kobyashi, of the same fleet, will arrive here from the Far East after a smart passage of 15 days. The Mexico is bringing a fair cargo to this port, but has only 15 steerage passengers to land here.

## BUSY TIME STORING RAINBOW FOR TRIP

### Yardmen and Bluejackets Hard at Work To-day; Men From Niobe Arrive

Following the receipt of orders from the naval department at Ottawa last night to have H. M. C. S. Rainbow provisioned and ready to proceed to Vancouver at a moment's notice, the coaling wharf at Esquimalt this morning was the scene of much animation. Bluejackets and yard hands were working hard placing stores aboard and getting the ship ready to steam out of the harbor to enforce the orders of the immigration department officials on the Japanese steamship Komagata Maru, which carries the contingent of Hindus who are causing much trouble at the present time.

Early this morning several divers donned their suits and helmets and went below to look over the bottom of the cruiser. She has been riding to her buoy in Esquimalt harbor for some months, and her hull is very dirty and a slight leak was discovered. The submarine workers removed some of the sea growth and reported the hull in good shape. If the Rainbow departs at 10 o'clock, as has been reported, she will reach Vancouver about 3.30 o'clock in the morning.

**Bluejackets Arrived.**

When the C. P. R. steamer Princess Charlotte arrived in port this afternoon at 3 o'clock from Vancouver she had among her passengers 120 officers and bluejackets from the cruiser Niobe, which is stationed at Halifax, N. S. Immediately the boat docked the men proceeded to Esquimalt and joined the Rainbow. The cruiser will carry 160 officers and men when she clears for Vancouver. Commander Hose will be in command.

Upon the return of the Rainbow from Vancouver she will be placed in drydocks for repairs in compliance with the international sealing treaty. Fifty naval volunteers will join the Rainbow for her northern cruise.

**FEEL SHIPPING DEPRESSION.**

It is rumored in London that several important shipping firms, who contracted for or purchased steamship tonnage at the high prices current a year ago, says the San Francisco Commercial News, largely on borrowed money, are already feeling the strain, and it is believed that unless the freight market materially improves in the near future, the mortgagees will step in and take possession.

## CABBAGE SHIPMENT ON CARNARVONSHIRE

### Five Tons Going to Manila; Royal Mail Liner Also Taking Many Horseshoes

Portland, July 20.—Cabbage grown in the Willamette valley is among the cargo aboard the Royal Mail liner Carnarvonshire, Captain Bolland, which left here Saturday, bound for the Orient and Europe via Puget Sound and Canadian ports. There are 10,000 pounds in the lot. Counting four pounds to the head, on an average, the exportation totals 2,500 heads. The value of them is placed at $200. They will be "cabbaged" in Manila, where they will be discharged.

Another shipment out of the ordinary is composed of 21,730 pounds of old horseshoes, or more than 10 tons, valued at $177. The horseshoes will be delivered at Hongkong. Recently a big quantity of the same sort of material left Portland for Shanghai aboard one of the Hamburg-American liners, but with those two exceptions the transportation of the emblems of good luck across the Pacific represents new business.

The various consignments being taken from here by the Carnarvonshire were produced in local territory and are appraised at $91,734. Flour is the most important item appearing on the manifest, amounting to more than 18,000 barrels and valued at $72,664. In detail the cargo and its destination are as follows:

With the departure of the Carnarvonshire three other offshore steamships will be left in port—the British steamships Virginia and New Zealand Transport and the Dutch steamship Maria. The Virginia and Maria are about ready to leave for the United Kingdom with grain cargoes, while the New Zealand Transport is taking on lumber at the Inman-Poulsen mill for Shanghai. The next Royal Mail liner to come here will be the Monmouthshire, which is scheduled to arrive August 30.

## SHIPPING INTELLIGENCE

Aberdeen, Wash.—Arrived: Strs. Daisy Mitchell and G. C. Lindauer, San Francisco. Sailed: Sch. Annie M. Campbell, Wellington, N. Z.

Astoria, Ore.—Arrived: Yucatan and San Ramon, San Francisco. Sailed: Quinault, Alaska; Daisy, San Francisco; Catania, California.

San Francisco, Cal.—Arrived: Strs. Hardy, Coos Bay; Fifield, Bandon; Texan, New York via San Pedro; Santa Barbara, Willapa; Svea, Avalon, Zillah May, power sch., Grays Harbor; Celito, Astoria; Richmond, Seattle; Multnomah, Columbia river. Sailed: Strs. Daisy Putnam, Beaver, Portland; Nome City, Seattle; Speedwell, Bandon; F. S. Loop, Puget Sound.

Tacoma, Wash.—Arrived: Strs. Admiral Farragut, Seattle; Amur, Britannia Beach via Nanaimo; Dispatch, Seattle.

Portland, Ore.—Arrived: Str. Yucatan, San Francisco. Sailed: Strs. Geo. W. Elder, Coos Bay; Virginia, Antwerp.

San Diego, Cal.—Arrived: Str. Queen, Tacoma. Sailed: Strs. Yale, San Francisco; Queen, Tacoma.

Seattle, Wash.—Arrived: Strs. Dolphin, and Delhi, Southeastern Alaska; Saxonia, Hamburg via Victoria; Edith, Nanaimo; Prince Rupert, Prince Rupert; Congress, Tacoma; Cordova, Nome. Sailed: Strs. Spokane, Southeastern Alaska; Admiral Farragut, Tacoma; Edith, Blakeley; Despatch, Tacoma; Prince Rupert, Prince Rupert.

## SIX-MASTER GRIGGS IS REPORTED BY WIRELESS

Bound from Callao, Peru, for Puget Sound, the British six-masted barquentine Everett G. Griggs, the only vessel of her rig afloat, reported by wireless Saturday 850 miles south of Cape Flattery.

The Griggs, which bears the name of the well-known Tacoma lumberman, is completing a voyage of slightly more than a year.

On her last visit the Griggs loaded lumber at Tacoma, sailing for Sydney, N.S.W., July 8. She arrived September 20 last year, and then loaded coal for Newcastle, N.S.W., leaving the latter port December 27 and reached Callao March 22.

## PRESIDENT FROM 'FRISCO OUT AGAIN FOR SEATTLE

Completing a smart run up the coast from San Francisco and other southern California ports, the Pacific coast steamship President, Capt. Geo. Zeh, arrived in port this afternoon at 2 o'clock and sailed three hours later for Puget sound. The president had good weather on the run up the coast.

A heavy list of passengers arrived on the steamship and quite a number disembarked at this port. She discharged 169 tons of cargo at the outer docks.

Several round-the-sound passengers joined the ship here, including Mrs. Edna Chatterton, Miss Ada Chatterton, Miss B. Lance, Mrs. L. F. Barton, Mrs. E. A. Palliser, Miss Ellen Palliser, Miss Kate Palliser and Mr. and Mrs. E. Godson.

## TIMES SHIPPING CHART

### DEEP SEA ARRIVALS.

| Steamer | Master | Tonnage | Agents | From | Due |
|---|---|---|---|---|---|
| Niagara | Morrisby | 7,582 | C. P. R. | Hamburg | July 21 |
| Mexico Maru | Kobyashi | 3,790 | R. P. Rithet | Hongkong | July 23 |
| Empress of Russia | Davison | 8,780 | C. P. R. | Hongkong | July 25 |
| San Francisco | (New) | .... | Evans, Coleman & Evans | New York | Sept. 10 |
| Monteagle | Davison | 3,800 | C. P. R. | Hongkong | July 28 |
| Awa Maru | Tominaga | 3,840 | G. Northern | Hongkong | July 29 |
| Celusa | Lobez | 3,622 | Balfour, Guthrie | Valparaiso | July 29 |
| Monmouthshire | —— | 3,197 | Findlay, Durham & Brodie | Hull | July 30 |
| Candidate | Rushforth | 3,826 | Balfour, Guthrie | Liverpool | Aug. 1 |
| Proteslaus | Braithwaite | 6,118 | Dodwell & Co. | Liverpoo | Aug. 1 |
| Tacoma Maru | Hamada | 3,820 | R. P. Rithet | Hongkong | Aug. 3 |
| Chicago Maru | Hori | 3,740 | R. P. Rithet | Hongkong | Aug. 6 |
| Shidzuoka Maru | Deguchi | 4,250 | G. Northern | Hongkong | Aug. 12 |
| Empress of India | Hailey | 3,040 | C. P. R. | Hongkong | Aug. 13 |
| Vatul | —— | 2,948 | Gardner Johnson | Antwerp | Aug. 16 |
| Marama | Rolls | 3,952 | C. P. R. | Sydney | Aug. 18 |
| Canada Maru | Yamamoto | 3,840 | R. P. Rithet | Hongkong | Aug. 20 |
| Andalusia | Helfer | 3,371 | Gardner Johnson | Hamburg | Aug. 20 |
| Empress of Asia | Robinson | 3,882 | C. P. R. | Hongkong | Aug. 22 |
| Tamba Maru | Teranaka | 3,849 | G. Northern | Hongkong | Aug. 26 |
| Crown of Seville | Smith | 3,674 | Balfour, Guthrie | Liverpool | Aug. 28 |
| Tencer | Yarwood | 5,720 | Dodwell & Co. | Liverpool | Aug. 29 |
| Epsom | Hill | 2,970 | (Ralls, C.N.R.) | Sydney, C.B. | Sept. 1 |
| Wyandotte | —— | 2,712 | C. P. R. | Sydney | Sept. 1 |
| Tors of Airlie | Heeming | 3,890 | E. D. & B. | Hull | Sept. 1 |
| Aki Maru | Noma | 4,020 | G. Northern | Hongkong | Sept. 9 |
| Empress of Japan | Hoperoft | 3,020 | C. P. R. | Hongkong | Sept. 10 |
| Makura | Phillips | 4,929 | C. P. R. | Sydney | Sept. 15 |
| Sowwell | Evans | 2,432 | (Ralls, C.N.R.) | Sydney, C.B. | Sept. 20 |
| Talthybius | Allan | 6,500 | Dodwell & Co. | Liverpool | Sept. 26 |
| Historian | Llewellyn | 4,465 | Balfour, Guthrie | Liverpool | Sept. 28 |
| Gladstone | Jonassen | 3,087 | (Ralls, C.N.R.) | Sydney, C.B. | Oct. 15 |
| Cardiganshire | Warner | 5,340 | E. D. & B. | Hull | Oct. 30 |
| Brasilia | —— | 4,258 | Gardner Johnson | Hamburg | Nov. 15 |

### DEEP-SEA DEPARTURES.

Seattle Maru, R. P. Rithet, H'gk'g. July 21
Empress of Japan, C.P.R., H'gk'g. July 23
Yokohama Maru, G.N., Hongkong. July 23
Mexico Maru, R.P.Rithet, H'gk'g. Aug. 4
Niagara, C.P.R., Sydney ..... Aug. 5
Titan, Dodwell, Liverpool ..... Aug. 5
Empress of Russia, C.P.R., H'gk'g. Aug. 6
Awa Maru, G. N., Hongkong .... Aug. 11
Chicago Maru, R.P.Rithet, H'gk'g. Aug. 18
Marama, C.P.R., Sydney, N.S.W. Sept. 2
Protesilaus, Dodwell Co., Liverp'l. Sept. 2

### SAILERS COMING.

Alliance, Peruvian barque, Iquique.
David Evans, British schooner, from Japan for Royal Roads.
Kohala, American barquentine, from Coquimbo for Royal Roads, to load lumber at Chemainus.

### COASTING VESSELS.

**From Northern Ports.**
Princess Sophia, C.P.R., Skagway. July 21
Prince George, G.T.P., Granby Bay. July 22
Camosun, U.S.S., Bella Coola .... July 22
Prince John, G.T.P., P. Rupert .... July 24
Prince Rupert, G.T.P., Stewart .... July 27

**For Northern Ports.**
Camosun, U.S.S., Bella Coola .... July 22
Prince George, G.T.P., Granby Bay. July 23
Prince John, G.T.P., P. Rupert .... July 24
Princess Alice, C.P.R., Skagway .. July 24
Prince Rupert, G.T.P., Stewart .... July 26

**For West Coast.**
Princess Maquinna, Clayoquot .... July 22

**From West Coast.**
Princess Maquinna, Holberg ..... July 27

**From San Francisco.**
President, Pacific Coast ..... July 20
Governor, Pacific Coast ..... July 27

**For San Francisco.**
President, Pacific Coast ..... July 24
Governor, Pacific Coast ..... July 31

**For Comox.**
Charmer, C. P. R. ..... July 20

### FERRY SERVICES.

**For Vancouver.**
Princess Mary, leaves 10.30 a. m. daily.
Princess Victoria leaves 3.00 p. m. daily.
Princess Adelaide leaves 11.45 p. m. daily.

**From Vancouver.**
Princess Adelaide arrives 6.45 a.m. daily.
Princess Charlotte arrives 3.00 p.m. daily.
Princess Mary arrives 6.30 p.m. daily.

**For Seattle.**
Princess Charlotte leaves 4.30 p.m. daily

**From Seattle.**
Princess Victoria arrives 1.15 p.m. daily.

**For Tacoma.**
Iroquois leaves 8.30 a. m. daily.

**From Tacoma.**
Iroquois arrives via Seattle 6 a.m. daily.

**For Port Angeles.**
Iroquois, 8.30 a.m.; Sol Duc, 1 p.m.

**From Port Angeles.**
Sol Duc, 11.30 a. m.

## ARRIVES ON COAST AFTER SMART TRIP FROM TYNE

TRAWLER ONWARD HO

## MANY TOOK IN BOARD OF TRADE EXCURSION

### Prince Rupert Carried Prince Rupert Citizens on Interesting Cruise

One of the most interesting and successful excursions ever run out of the port of Prince Rupert during the seven years of that thriving town's existance, was carried by the G. T. P. steamer Prince Rupert, Capt. D. McKenzie, last week. Before midnight on Wednesday 153 members of the Prince Rupert board of trade and their wives, gathered on the three-stacker to make the round trip to Anyox and Stewart. The trip was organized as a novel way of holding the annual meeting of the board of trade, and also for the purpose of giving the members an opportunity of seeing the towns farther north and enjoying a short holiday.

From Prince Rupert the steamer proceeded first to Anyox, which port was made at 7 o'clock on Thursday morning. Six flat cars with special seats were at the dock ready to carry the passengers over the three miles of rail to the mining properties of the Granby Bay Smelting Company. After seeing the extensive holdings the party returned to Anyox and set off in another direction for the million and a half dollar smelter which has been built by the big mining company.

**Meeting is Addressed.**

At noon the Prince Rupert sailed for Stewart and just after the vessel backed away, the annual meeting of the board of trade was called. Ernest McGaffey, secretary of the bureau of provincial information, was the speaker of the occasion. It was his first trip to northern British Columbia, and he was surprised at the vast country and the tremendous possibilities of its resources. He stated that he was in favor of a white British Columbia.

Stewart was reached at 6 o'clock on Thursday, and after a two hours' stop, the homeward voyage was started. The steamer arrived at Prince Rupert on Friday morning at 6 o'clock. All the passengers thoroughly enjoyed the trip.

**Rupert Sails North.**

The Prince Rupert arrived here yesterday morning from the north and after her regular trip to Seattle she once again proceeded to Prince Rupert, Anyox and Stewart this morning at 10 o'clock. The Prince Rupert carried a number of Victorians who are making the round trip. Among the first-class passengers who embarked were the following: J. T. Hindle, D. McIntosh, Mrs. J. Wells, H. H. Nash, Mrs. E. Lettler, F. Peters, J. P. Thorkeldson, Mrs. B. Thomas and son, Mr. and Mrs. T. R. Henderson, Miss Jessie McKay, Mrs. King, Mr. and Mrs. Parker Hibben, Miss Hibben, Miss Kohse, W. M. Lewis, Geo. Duckworth, Miss D. Woolsey, Miss C. Woolsey and Miss E. Woolsey.

### TIDE TABLE.

July.
Saturday.

| Date. | Time | Ht | Time | Ht | Time | Ht | Time | Ht |
|---|---|---|---|---|---|---|---|---|
| | h. m. | ft. | h. m. | ft. | h. m. | ft. | h. m. | ft. |
| 1 | 4:04 | 4.1 | 10:10 | 5.3 | 14:26 | 4.9 | 21:04 | 8.3 |
| 2 | 5:00 | 2.9 | .... | .. | .... | .. | 21:39 | 8.7 |
| 3 | 5:51 | 1.8 | .... | .. | .... | .. | 22:06 | 9.1 |
| 4 | 6:40 | 0.8 | .... | .. | .... | .. | 22:39 | 9.4 |
| 5 | 7:27 | 0.1 | .... | .. | .... | .. | 23:16 | 9.5 |
| 6 | 8:10 | -0.4 | .... | .. | .... | .. | 23:55 | 9.4 |
| 7 | 8:51 | -0.5 | .... | .. | .... | .. | .... | .. |
| 8 | 0:34 | 9.2 | 9:31 | -0.3 | 19:22 | 5.0 | 21:12 | 7.9 |
| 9 | 1:13 | 8.7 | 10:10 | 0.2 | 19:40 | 7.7 | 22:12 | 7.5 |
| 10 | 1:52 | 8.1 | 10:48 | 1.0 | 19:40 | 7.5 | 23:23 | 7.0 |
| 11 | 2:30 | 7.3 | 11:25 | 1.8 | 19:30 | 7.5 | .... | .. |
| 12 | 0:42 | 6.4 | 3:09 | 6.5 | 12:01 | 2.7 | 19:36 | 7.6 |
| 13 | .... | .. | .... | .. | 12:35 | 3.7 | 19.54 | 7.8 |
| 14 | 4:39 | 5.0 | 7:58 | 5.2 | 13:03 | 4.6 | 20:16 | 7.9 |
| 15 | 5:03 | 4.3 | .... | .. | .... | .. | 20:41 | 8.1 |
| 16 | 5:30 | 3.7 | .... | .. | .... | .. | 21:05 | 8.2 |
| 17 | 5:58 | 3.0 | .... | .. | .... | .. | 21:24 | 8.4 |
| 18 | 6:27 | 2.4 | .... | .. | .... | .. | 21:32 | 8.5 |
| 19 | 6:57 | 1.7 | .... | .. | .... | .. | 21:47 | 8.8 |
| 20 | 7:29 | 1.1 | .... | .. | .... | .. | 22:21 | 8.9 |
| 21 | 8:04 | 0.6 | .... | .. | .... | .. | 23:10 | 9.0 |
| 22 | 8:41 | 0.2 | .... | .. | .... | .. | .... | .. |
| 23 | 9:00 | 9.0 | 9:19 | 0.2 | .... | .. | .... | .. |
| 24 | 1:06 | 8.7 | 9:59 | 0.4 | 18:48 | 7.2 | 21:40 | 7.9 |
| 25 | 2:22 | 8.3 | 10:40 | 0.9 | 18:34 | 7.2 | 22:48 | 6.3 |
| 26 | 3:23 | 7.6 | 11:21 | 1.7 | 18:33 | 7.3 | 23:58 | 5.6 |
| 27 | 4:46 | 6.8 | 12:01 | 2.8 | 18:50 | 7.6 | .... | .. |
| 28 | 1:10 | 4.8 | 6:27 | 6.1 | 12:39 | 3.9 | 19:15 | 7.9 |
| 29 | 2:20 | 3.8 | 8:36 | 5.7 | 13:12 | 5.0 | 19:43 | 8.2 |
| 30 | 3:26 | 2.9 | .... | .. | .... | .. | 20:11 | 8.6 |
| 31 | 4:28 | 2.0 | .... | .. | .... | .. | 20:42 | 8.9 |

The time used is Pacific Standard, for the 120th Meridian west. It is counted from 0 to 24 hours, from midnight to midnight. The figures for height serve to distinguish high water from low water. Where blanks occur in the tables, the tide rises or falls continuously during two successive tidal periods without turning.

Esquimalt—To find the depth of water on the sill of the dry dock at any time, add 19.0 feet to the height of high water as above given. Tidal differences for Fuca and Haro Straits are given in the foregoing list.

## ONWARD HO ARRIVES AFTER GOOD VOYAGE

### Trawler Comes From River Tyne in 77 Days; to Fish Out of Vancouver

Completing a 77-day passage from the River Tyne the new trawler Onward Ho reached William Head lead evening at 7 o'clock, and after escuring her pratique called off this port to pick up a Vancouver pilot and proceed to her destination, the Terminal City. The Onward Ho left the old country on May 3, and came out via the Strait of Magellan, calling at St. Vincent, Cape Verde Islands, Montevideo and Coronel.

The Onward Ho made a smart outward run from the Tyne. She is a large trawler, and aided by lengthy spells of fine weather crossed the Atlantic and Pacific oceans in fine time. The new vessel has arrived on this coast to enter the service of the B. C. Packet association. The Onward Ho is said to be larger than the Roma, which if correct means that she is the largest fishing boat operating in the British Columbia fleet. The captain who brought out the Onward Ho also brought the Roma to this coast.

The B. C fleet of trawlers is gradually being increased. Out of Vancouver many fishing boats of this type are being operated, and Prince Rupert's flotilla is becoming larger. Following the opening of the Grand Trunk Pacific rail, when fish can be shipped direct to the eastern markets, the fleet of the northern town will be added to rapidly.

### NEW YORK ARRIVALS.

(Reports by C. A. Solly.)

July 18.
Aquitania, Cunard, Liverpool.
Philadelphia, American Southampton.

Reported.
Franconia, Cunard, Liverpool.
La Tourraine, French, Havre.
Celtic, White Star, Liverpool.
Caledonia, Anchor, Glasgow.

Due July 20.
Minneapolis, Atlantic - -Transport, London.
Holig Olaf, Scandinavian-American, Christiania.

Other Ports.
Corsician, Allan, Glasgow, arrived Quebec, 6 a. m. yesterday, and Montreal this morning.
Teutonic, White Star-Dominion, Liverpool, at Quebec, 4 p. m. Saturday.
Andania, Cunard, Liverpool, at Quebec Saturday afternoon and Montreal yesterday morning.

## WIRELESS REPORTS

July 20, 8 a. m.

Point Grey.—Clear; N. W., strong; 29.95; 55; sea moderate.

Cape Lazo.—Clear; N. W., fresh; 29.95; 67; sea smooth. Spoke, 8 p. m., S. D. Zapora off Cape Mudge, northbound; 11.30 p. m., S. S. Princess Alice, Seymour Narrows, southbound.

Tatoosh.—Clear; W., 8 miles; 30.09; 52; sea moderate. Out, 8 p. m., S. S. Alexander, towing; in, 4.30 a. m., S. S. Thor; 7 a. m., four-masted schooner; 8 a. m., S. S. Capt. A. F. Lucas.

Pachena.—Clear; W., fresh; 29.74; 55; heavy swell. Spoke, 8 a. m., S. S. Princess Maquinna left Tofino 6.30 a.m., southbound.

Estevan.—Clear; N. W., strong; 29.82; 50; sea moderate. Spoke, 7.45 p. m., S. C. Seward, 120 miles northwest of Cape Flattery, southbound; midnight, S. S. Princess Maquinna abeam, southbound; 12.30 a. m., S. S. Mexico Maru, 8 p. m. position, 50.45 N., 140.40 W., eastbound; 1.35 a. m., S. S. Niagara, 8 p. m. position, 400 miles from Cape Flattery.

Triangle.—Foggy; S. W., fresh; 30.08; 51; sea moderate. Spoke, 8.15 p. m., S. S. Independent 50 miles south of Cape St. James, southbound; 10.45 p. m., S. S. Princess Ena off Pine Island, northbound; 2 a. m., S. S. Princess Sophia, off Ivory Island, northbound.

Ikeda.—Cloudy; calm; 29.62; 56; heavy swell.

Prince Rupert.—Foggy; calm; 29.86; 50; sea smooth. Spoke, 10.30 p. m., S. S. Prince Albert, due Prince Rupert 12.30 a. m.; 11.15 p. m., S. S. Chelosin, due Prince Rupert 12.30 a. m.

Dead Tree Point.—Cloudy; calm; 29.94; 58; sea smooth.

Albert Bay.—Cloudy; calm; 29.92; 55; sea smooth. Spoke, 1.20 a. m., S. S. Starr, abeam, southbound; 4.40 a. m., S. S. Venture due Alert Bay 7 a. m., southbound.

Noon.

Point Grey.—Clear; N. W. light; 30.05; 66.

Cape Lazo.—Cloudy; N. W., 30.01; 68; sea moderate.

Tatoosh.—Clear; S., 10 miles; 30.15; 56; sea moderate. In, 9.10 a. m., S. S. Seward; 10 a. m., S. S. President.

Pachena.—Cloudy; W. fresh; 29.82; 55; sea moderate.

Estevan.—Cloudy; calm; 29.95; 58; sea moderate.

Triangle.—Foggy; S. W. 30.15; 51; sea smooth. Spoke, S. S. Camosun, 9.15 a. m., Fitzhugh Sound; southbound; 9.15 a. m., S. S. Princess Beatrice, Milbank Sound, southbound; S. S. Princess Ena, 10.20 a. m., off Ivory island; northbound.

Ikeda.—Cloudy; calm; 29.7; 55; sea smooth.

Prince Rupert. — Raining; S. E., 29.89; 52; sea smooth. Out, S. S. Prince John, 10 a. m., bound for Skeena river; S. S. Prince Albert at dock; S. S. Estevan at Marine depot.

Dead Tree Point.—Cloudy; calm; 29.98; 68; sea smooth.

Alert Bay.—Raining; S. E., 29.94; 60; sea smooth. Spoke, S. S. Venture, 7 a. m.; southbound.

### SEATTLE'S HALIBUT CATCH.

Seattle, July 20.—The halibut returns for the month of June show that 3,872,000 pounds of fish were taken, and as this sold at an average of little better than 3½c a pound, the total earnings of the fleet was $136,760.

We are obliged, volentes nolentes, to take the creeds in a broad, general sense as subject to criticism. And in this sense there is no loss to religion, because a broad, general sense is just what is best suited to the living foundation of religions and religious devotion.—Dr. Sanday.

Speaking from the point of view of the devils advocate, I would ask whether it is right that people should be coddled as they are.—Sir William Ramsay.


GRAND TRUNK SYSTEM

**Summer Cruises in Northern Seas**

1,500 MILES

Through the Inland Channels of the Pacific Ocean, amidst glacial, island, mountain and forest scenery. To the Alaska Coast (Stewart), Observatory Inlet (Granby Bay).

**LOW EXCURSION FARES**

From June 25 to July 30, Only

Six Days, Including Meals and Berth — **$38.00** — Six Days, Including Meals and Berth

on the

S.S. Prince Rupert, sailing Mondays at 10 a.m.
S.S. Prince George, sailing Thursdays at 10 a.m.

Steamers remain at Prince Rupert one day, affording an opportunity of seeing the new Grand Trunk Pacific city.

It is a pleasure to furnish you with full particulars of this cruise.

C. F. Earle, City Passenger and Ticket Agent, Phone 1242.
900 Wharf Street. Near Post Office

CANADIAN PACIFIC RAILWAY

**Summer Excursion Rates**

**To Rocky Mountain Resorts and Okanagan Valley Points**

| | | | | | |
|---|---|---|---|---|---|
| Banff | $35.00 | Glacier | $27.85 | Kelowna | $26.90 |
| Lake Louise | 33.10 | Field | 32.25 | Penticton | 29.20 |
| Nelson | 35.00 | Agassiz | 7.85 | Revelstoke | 25.00 |

Tickets on sale daily until Sept. 30. Final return Oct. 31. Full particulars on application. Before you plan your summer vacation, come in and look over our circular tours.

C. P. R. Offices 1102 Government Street.

L. D. CHETHAM - - - City Passenger Agent

**Union Steamship Company of B. C. Limited**

**Eight Days Trip for $38.00**

Amongst the beautiful Inlets and Rivers of the Northern Coast. Seeing the Salmon Canneries at RIVERS INLET, SKEENA and NAAS in full operation. Leaving by the S. S. "CAMOSUN" every Wednesday at 11 p.m., connecting at NAMU with the S. S. "CHELOSIN" for PRINCE RUPERT and GRANBY BAY. Meals and berths included.

Steamers leave Vancouver daily for Gibson's Landing, Seaside Park, Sechelt, Powell River, Lund, etc.

FREIGHT received for all NORTHERN BRITISH COLUMBIA ports every Wednesday, Pier D, Evans, Coleman & Evans wharf.

For further particulars apply 1003 Government Street, Victoria.
PHONE 1925.

THOMAS COOK & SON
TOURIST AGENCY
1003 GOVERNMENT ST.
VICTORIA, B.C.
TELEPHONES 2821 & 2811

PACIFIC COAST STEAMSHIP CO.

Large, Comfortable Ships. Low Rates, Including Berth and Meals.

San Francisco, Los Angeles, San Diego and All California.

Special return excursion rates during July, good for 30 days.

S. S. GOVERNOR OR PRESIDENT
From Victoria
Fridays, 11 p. m.
S. S. CONGRESS OR QUEEN
From Seattle, Tuesdays, 10 a. m.
For
ALASKA AND PRINCE RUPERT
From Seattle, 9 p. m.
S. S. City of Seattle ...July 25, Aug. 6, 18
S. S. Spokane .....July 31, Aug. 12
For full particulars address
R. P. Rithet & Co. General Agents, 1117 Wharf St. C. A. Solly Pass. Agent, 1003 Government St
Rights reserved to change schedules.

WHITE STAR-DOMINION

ROYAL MAIL STEAMERS
Montreal-Quebec-Liverpool

ONLY FOUR DAYS AT SEA. BY THE LARGEST STEAMERS FROM MONTREAL.

TEUTONIC ..... July 25
MEGANTIC ..... August 1
CANADA ..... August 8
LAURENTIC ..... Aug. 15

Teutonic and Canada carry one class cabin (II.) and 3rd class only.

Send for folders of beautiful St. Lawrence route to Europe. Company's office, 619 Second Avenue, Seattle. Or Local Railroad and Steamship Agents.

**Morning Steamer**
For
**SEATTLE AND TACOMA**
Fast Steel Steamship
"IROQUOIS"

Leaves Victoria at 8.30 a.m. daily from Canadian Pacific Dock. Returning, arrives Victoria 6 a.m. daily.

SS. "SOL DUC"

Leaves Victoria Dock daily except Sunday at 1 p.m. for Port Angeles, Dungeness, Port Williams, Port Townsend and Seattle. Connections are made at Port Angeles with automobiles for Sol Duc Hot Springs.

E. E. BLACKWOOD, Agent.
Tel. 456. 1234 Government St.


the good straight from the counter to the homes"
Bill Wise

# HENRY CROSS HEADS THE JUNIOR GRADE

## High School Examination Results Announced in Island Centres

Of the 2,195 candidates who presented themselves for the June examinations in the High school 1,733 passed. Henry Cross, of the Victoria High school, obtained 860 marks out of 1,000 in the preliminary course, junior grade. In the five centres on the island 11 out of 17 passed at Cumberland, at Duncan 16 out of 20, at Ladysmith 3 out of 15, at Nanaimo 45 out of 53, 4 out of 5 at Sidney, at Victoria 267 out of 327.

The island centres were as follows:

CUMBERLAND CENTRE.

Cumberland High school—Preliminary course, junior grade; maximum marks, 1,000. Number of candidates, 14; passed, 8: William H. Mordy, 693; Eva L. Coe, 649; Agnes Potter, 640; William Watson, 597; Kathleen Freeman, 587; Lena M. Carey, 576; Charlotte Jayne, 531; William Richards, 510.

Advanced course, junior grade; maximum marks, 1,000. Number of candidates, 3; passed, 3: Eileen M. Haywood, 532; Herman Dillman, 515; Olive L. Bickle, 508.

DUNCAN CENTRE.

Duncan High school—Preliminary course, junior grade; maximum marks, 1,000. Number of candidates, 11; passed, 8: Albert M. Dirom, 618; Clyde E. Hawthorne, 592; Gordon P. Cook, 571; Frederick H. Parker, 558; Flora M. McKinnon, 535; Greta E. Silience, 530; James D. Hodding, 526; Winter Cook, 516.

Advanced course, junior grade; maximum marks, 1,000. Number of candidates, 8; passed, 7: Edith N. Sing, 598; Richard G. L. Parker, 564; James M. Smith, 557; Norman H. Allen, 539; Winifred J. Murton, 528; Lydia E. Campbell, 513; Laura C. Henderson, 500.

Full course, junior grade; maximum marks, 1,200. Number of candidates, 1; passed, 1: Agnes B. Herd, 879.

LADYSMITH CENTRE.

Ladysmith Hight school—Preliminary course, junior grade; maximum marks, 1,000. Number of candidates, 12; passed, 2: Alexander S. Christie, 605; John H. Robertson, 560.

Advanced course—Junior grade; maximum marks, 1,000. Number of candidates, 3; passed, 1: George S. Clark, 586.

NANAIMO CENTRE.

Nanaimo High school—Preliminary course, junior grade; maximum marks, 1,000. Number of candidates, 20; passed, 14: Mary Muzio, 634; Mary M. Lamb, 628; William A. Neen, 617; Sivris M. MacDonald, 613; Edith Bendell, 601; Margaret Wilton, 600; May L. Lowther, 593; Minnie Hodgson, 591; Gerald P. Berry, 590; Grace Coburn, 587; Eugene K. Arnold, 579; Lucille E. Stephenson, 532; Blanche Moore, 530; Marion M. Steele, 522.

Advance course—Junior grade; maximum marks, 1,000. Number of candidates, 11; passed, 11: Nellie Rogers, 657; Kathleen I. Keith, 619; James A. Young, 604; Rowena D. Peto, 576; Lillian A. Carter, 564; Agnes S. J. Irvine, 542; Helen S. Dailey, 528; Lily Piper, 525; Marguerite G. Austin, 521; Catherine Ritchie, 520; Minnie M. Stewart, 519.

Full course—Junior grade; maximum marks, 1,200. Number of candidates, 2; passed, 2; Flora M. Dougan, 851; Kenneth B. Woodward, 657.

Advanced course—Junior grade, applied science; maximum marks, 900. Number of candidates 1; passed, 1: Lionel C. Waddington, 474.

Third class non-professional—Maximum marks, 1,000. Number of candidates, 2; passed, 2: Jessie Mouat, 729; Freida L. Cook, 699.

Intermediate grade—Maximum marks, 1,100. Number of candidates, 11; passed, 11: Elizabeth H. Gardiner, 727; Mary W. Mercer, 707; Adelaide Bool, 681; Fanny E. Kenyon, 648; Edith M. Anderson, 644; Edith Boyce, 632; Nora Green, 624; Catherine R. Peterson, 618; Eva Coombes, 606; William H. Pollard, 601; Tryphena Sampson, 593.

Senior grade—Maximum marks, 1,100. Number of candidates, 3; passed, 3; Ethel K. Rogers, 643; Leopold J. Mahrer, 627; Thomas Woodcock, 609.

Private study—Third class non-professional; maximum marks, 1,100. Number of candidates, 2, passed, 0.

Private study—Intermediate grade; maximum marks, 1,100. Number of candidates, 1; passed, 1; Euphemia J. Dick, 739.

SIDNEY CENTRE.

Sidney Superior School—Preliminary course, junior grade; maximum marks, 1,000; number of candidates, 5; passed, 4: Margeret V. Simister, 596; Maggie J. Anderson, 575; Vivian B. Brethour, 543; Elizabeth Reid, 516.

VICTORIA CENTRE.

Victoria High School—Preliminary course, junior grade; maximum marks, 1,000. Number of candidates, 152; passed, 120: Harry Cross, 860; Edward E. Ulph, 859; Edith A. Stewart, 846; Adah L. Hunt, 809; Elizabeth P. Smith, 774; Mabel Atherton, 763; Frank A. Youngs, 760; Grace V. Darling, 756; Clarence W. Dawson, 753; Victoria Chung, 748; Ruby Poole, 743; Victor R. Parfitt, 738; John R. Murray, 733; Mehetabel M. Blankenbach, 732; Gilzean W. Paterson, 732; Herbert W. Davey, 728; Vida V. Lloyd, 728; Mona C. Misener, 727; Evylin C. Lucas, 720; Harold Davenport, 719; Helen T. McKenna, 711; Murray B. Scott, 710; Frederick A. Small, 709; Mary M. McKinnon, 707; Audrey A. Carter, 705; Valdemar F. Bendrot, 703; Gladys Clements, 703; Douglas E. Scott, 702; Godfrey S. Foulkes, 701; Edith Birkett, 700; Marguerite McDougall, 700; Cecil Lee, 699; Victoria Sivertz, 697; Gladys G. Porter, 694; Harry Chan, 692; Agnes Sjolander, 692; Mabel A. Lott, 691; Edna D. Bird, 690; Helen I. Kvarno, 675; George H. McIlvride, 674; Gwyeneth E. Vincent, 669; Walton Gilbert, 667; Earl H. Ledingham, 664; Benjamin E. Nickells, 664; Edson M. Harkness, 661; Sydney H. Kaott, 660 Wilma Jackson, 659; Jessie A. Wooton, 659; Frank M. Jones, 653; Winsome H. Neroutsos, 651; Troy H. Hodgson, 650; Neil R. McCannell, 643; Cecil E. Laundy, 640; Francis P. McNamee, 639; Linden E. Fairbairn, 637; William J. Millar, 637; George F. Geldard, 636; Charles Pratt, 636; Stuart G. Kenning, 635; Robin S. Wilson, 635; Paul E. Hayward, 634; George B. Bennett, 632; Frank E. Mansell, 632; James L. McFadden, 632; Philip S. Langton, 625; Heber R. Jones, 623; Janet M. Sutherland, 621; Dorothy K. Cass, 10; Mabel Malcolm, 610; John W. Jones, 609; Verna B. Hurst, 608; James E. Ellard, 605; Phyllis O. Peirce, 604; Ruth Taylor, 603; John A. Lowery, 600; Jennie N. Dill, 599; Marjorie R. Robson, 598; William A. McKinnon, 596; John H. Watson, 596; Robert W. Newitt, 594; Elsie F. Anderson, 593; Mark E. Berton, 587; Helen M. Farquharson, 583; Percy G. Barr, 580; Gwynneth J. Rout, 577; Thomas A. Temple, 577; Gladys M. Allison, 576; Amy V. K. Gilchrist, 567; Ivy G. Sprinkling, 564; Agnes E. Carne, 561; Cecil B. Clark, 561; M. Winnetta Steele, 561; Louise A. Eastman, 557; Frank Stevens, 554; Charles H. Tait, 554; Torquil J. Burns, 553; Joseph E. McPherson, 553; Don. P. Dickinson, 549; Marjorie F. Dunn, 544; James C. Hay, 542; Ella Fraser, 534; Margaret B. Burrell, 532; Charles R. Pollock, 531; Margaret H. Hardie, 528; Katie M. Parkinson, 528; Irene E. McDonald, 527; Irma Creeden, 525; Thomas T. Taylor, 525; Marporie J. Campbell, 524; Charles M. Munro, 524; Winifred R. Bell, 521; Erva R. Marwick, 518; Mona M. Mutrie, 518; Geoffrey W. Blandy, 516; Bayne R. McKay, 516; Jack H. Ross, 509; Gustav Hamburger, 507; Stanley F. Miles, 506.

Preliminary course, commercial; maximum marks, 700; number of candidates, 22; passed, 22: Gladys I. Keown, 531; Florence E. Scaplen, 506; Herbert W. Lacoursiere, 502; Mabel A. Charlton, 493; Beatrice McLennan, 462; Rosie Fairri, 458; Winifred Gill, 457; Dorothy Banner, 449; Hazel G. North, 443; Alfred W. Luney, 434; Langford J. Gannon, 427; Bernice E. Anderson, 412; Arthur R. Hole, 412; Jessie M. Morris, 411; Frank Brown, 409; Stella Pamphlet, 401; John W. Moffat, 399; Clifford B. Henderson, 392; Eva M. Jacobson, 390; James L. Gray, 387! Jennie E. Savage, 384; Oscar E. Jacobson, 365.

Advanced course, junior grade; maximum marks, 1,000; number of candidates, 93; passed, 83: Wilhelmina M. Marquart, 765; Harold S. Roe, 735; Margery S. McCannel, 723; Isobel D. Todd, 715; Nina M. Rigby, 713; Margeret A. Dunn, 703; Victoria Case, 696; Hazel E. McConnell, 693; Hilda G. Parkinson, 687; Charles B. Mess, 672; Andrew W. Wyllie, 672; Christian Sivertz, 671; Kathrine D. Jackson, 667; Edna M. Marwick, 661; James D. Wheeler, 659; Edward J. Savannah, 651; Elizabeth J. Dunnett, 649; Amy M. Winkel, 645; William A. Gale, 644; Jean E. Anderson, 642; Ronald J. Graham, 642; Robert S. Hamilton, 641; Ralph W. Smethurst, 634; Roderick C. Hardie, 633; Kingsley Terry, 630; Christina E. Williams, 630; Helen E. MacLeod, 628; Percy E. Wills, 626; Edna R. Sparling, 625; Sadie Finland, 622; Guy H. Chan, 621; Desmond S. Davis, 620; Margaret H. Sanson, 618; Dora B. Tanner, 618; Nora K. Edwards, 611; William F. Rosin, 610; Gladys E. Steinmetz, 604; James R. Bell, 601; Alexia M. Brown, 598; Edna M. Leigh, 595; Kathleen N. Grubb, 591; Madeline V. Bradshaw, 588; Mary Bell, 582; Gladys I. House, 582; Mary E. O'Brien, 578; Ruth S. Cochrane, 576; William L. Wood, 576; Edward F. Hardwick, 573; Agnes M. Stewart, 573; Ella G. Smith, 569; Olive S. Brethour, 566; Edna B. McKeil, 566; Edward J. Hopkins, 561; Enid F. Forster, 560; Ada L. Chatterton, 558; Eleanor B. Nicholson, 558; Gordon H. Brown, 557; Dorothy W. Sherwood, 557; Kathleen B. Fletcher, 556; Jessie U. Fraser, 556; Lily S. Christie, 554; Edith V. Edwards, 552; Eva L. Howard, 552; Gordon Cameron, 551; Edna M. Francis, 551; Benjamin M. Leshgold, 548; Margaret F. Burridge, 546; Helen E. Little, 544; Arthur D. McBride, 536; Janet I. MacIntyre, 536; Dona Heyland, 533; Wilfred B. Fawcett, 529; Edith Driver, 528; Jessie M. Taylor, 526; Winnifred J. Ross, 525; Agnes E. Andernach, 521; Alexander V. Noble, 520; Clarence H. Coldwell, 513; Edmund V. Kershaw, 505; Frances W. McQuarrie, 505; Ilma Duck, 503; Lilian E. Fullerton, 501; Gordon D. MacEachern, 500.

Full course, junior grade; maximum marks, 1,200; number of candidates, 13; passed, 9; Helen G. Hammill, 801; Florence M. McNeill, 773; Harold A. Ede, 700; Sibyl N. King, 651; Norman D. Hall, 644; Harry D. McDiarmid, 636; Agnes Beane, 633; Alexander D. Straith, 617; George Winterburn, 610.

Advanced course, commercial; maximum marks, 1,100; number of candidates, 17; passed, 11: J. Albert Nyberg, 781; Eileen F. M. Exham, 714; Frederick Borden, 692; William E. Jackson, 687; Margaret L. Hampton, 684; Margaret I. O. Ross, 680; Nora Grist, 637; Winifred M. Flinton, 634; Herbert W. Brown, 623; Roderick Bray, 583; Lilian A. Stewart, 579.

St. Ann's Academy — Preliminary course, junior grade; maximum marks, 1,000; number of candidates, 6; passed 5: Freda Handford, 757; Maude M. Coubeaux, 633; Edith R. Feker, 594; Dagmar E. Bendrodt, 550; Agatha Fitzgerald, 515.

Advanced course, junior grade; maximum marks, 1,000; number of candidates, 4; passed, 4; Clarissa Tourigny, 759; Jean Reid, 733; Myrtle E. I. Williams, 545; Rita E. Bull, 535.

Full course, junior grade; maximum marks, 1,200; number of candidates, 4; passed 2: Freida Richter, 723; Opie M. Harris, 666.

Private Study—Preliminary course, junior grade; maximum marks, 1,000; number of candidates, 3; passed, 3; Joseph A. Denovan, 594; Mary C. Enos, 519.

Private Study — Advanced course, junior grade; miximum marks, 1,000; number of candidates, 1; passed, 0.

Private Study—Third class, non-professional; maximum marks, 1,100; number of candidates, 11; passed, 9: William W. C. O'Neill, 830; Phoebe A. Tourigny, 752; Florence E. Perry, 747; James E. Clarke, 719; Myra Bradshaw, 691; James W. Rushton, 675; William H. Jones, 589; Margaret M. Straith, 584; Hilda Everett, 582.

Private Study—Intermediate grade; maximum marks, 1,100; number of candidates, 1; passed, 0.

# VICTORIA PASSES LARGE CLASS LIST

## Good Showing is Made in Entrance Examinations by Island Pupils

Olive B. Laurence wins the Governor-General's medal for Nanaimo, and Dudley F. Pegrum that for Victoria (Boys' Central school) in the High School entrance examinations. The total number of candidates in 71 centres was 3,124, of whom 2,063 passed. Miss Dorothy Blakley, Vancouver, with 930 marks, is highest in the list.

In the Island centres the results were:

| Centre. | Candidates. | No. Passed. |
|---|---|---|
| Alberni | 31 | 16 |
| Alert Bay | 5 | 1 |
| Cortes Island | 5 | 1 |
| Cumberland | 43 | 19 |
| Duncan | 57 | 24 |
| Esquimalt | 27 | 16 |
| Ladysmith | 31 | 22 |
| Nanaimo | 96 | 39 |
| Oak Bay | 18 | 10 |
| Parksville | 6 | 2 |
| Sidney | 28 | 6 |
| Sooke | 4 | 1 |
| Tolmie | 25 | 5 |
| Victoria | 392 | 299 |

ALBERNI CENTRE.

Alberni—Number of candidates, 8; passed, 4: Helen D. Neill, 835; Agnes A. Riddell, 613; Dorothy E. F. S. Bayne, 550; Ladislas Wrotnowski, 550.

Port Alberni—Number of candidates, 10; passed, 6: Mary L. Manning, 728; Saul Lubell, 647; Edward A. Garrard, 614; Janet M. Rolph, 595; Hilda Walker, 569; Leonard B. Rolph, 550.

Non-Municipal Schools.

Beaufort—Number of candidates, 4; passed, 1: Elton S. T. Bayne, 567.

Beaver Creek—Number of candidates, 2; passed, 2: Agnes McI. McNeill, 563; L. Lyall Bland, 559.

Gill—Number of candidates, 8; passed, 2: Josephine M. Southwell, 666; Nellie Thompson, 467.

Uclueiet—Number of candidates, 1; passed, 1: Ivy G. Dawson, 572.

ALERT BAY CENTRE.

Alert Bay—Number of candidates, 1; passed, 1: Ethel M. Halliday, 562.

Kaleva—Number of candidates, 1; passed, 0.

Kingcome Inlet—Number of candidates, 2; passed, 0.

Malcolm Island—Number of candidates, 1; passed, 0.

CORTES ISLAND CENTRE.

Cortes Island—Number of candidates, 2; passed, 0.

Heriot Bay—Number of candidates, 1; passed, 0.

Whaletown—Number of candidates, 2; passed, 1: William J. Barrett, 550.

CUMBERLAND CENTRE.

Cumberland—Number of candidates, 19, passed, 11; George Mordy, 693; Hazel J. Whyte, 672; John Liddle, 618; Josephine Balagno, 613; Mamie Potter, 606; William Rickson, 604; Andrew Anderson, 595; Edith W. Bickle, 588; Rhoda Bickle, 575; Doris Murray, 575; Christina Gray, 571.

Non-Municipal Schools.

Comox—Number of candidates, 2; passed, 0.

Courtenay—Number of candidates, 8; passed, 3; Annie Carroll, 588; Thomas J. McQuillan, 570; George Millard, 550.

Denman Island—Number of candidates, 2; passed, 2; Stanley Dumaresq, 695; Joseph Dumaresq, 646.

Fanny Bay—Number of candidates, 2; passed, 1; Bessie Hastings, 636.

Headquarters—Number of candidates, 1; passed, 1; Irene Dixon, 570.

Sandwick—Number of candidates, 2; passed, 0.

Union Bay—Number of candidates, 7; passed, 1; Phyllis Partridge, 550.

DUNCAN CENTRE.

Duncan—Number of candidates, 14; passed, 12; Harry Smith, 739; Fred Smith, 725; Elizabeth B. Herd, 722; Alma C. Macdonald, 678; Magnus R. Henderson, 677; H. Neville Compton, 666; Joyce C. Sillence, 597; Ian C. S. Macdonald, 590; Mabel J. Knocker, 587; A. Lillian Glover, 582; E. St. Clair Herd, 580; William Bell, 568.

North Cowichan Municipality.

Chemainus—Number of candidates, 8; passed, 3; James Robertson, 603; Harold H. Ryall, 565; John R. McKinnon, 561.

Crofton—Number of candidates, 3; passed, 2; Clifford Syme, 719; William B. Dyke, 595.

Maple Bay—Number of candidates, 2; passed, 0.

Quamichan—Number of candidates, 3; passed, 2; A. H. Lionel Stevenson, 704; Hugh H. Hanhan, 588.

Somenos—Number of candidates, 6; passed, 2; Edward D. Marsh, 600; Margaret W. Evans, 589.

Somenos station—Number of candidates, 4; passed, 0.

Westholme—Number of candidates, 1; passed, 0.

Non-Municipal Schools.

Bench—Number of candidates, 2; passed, 1; G. May Bartlett, 558.

Cobble Hill—Number of candidates, 4; passed, 1; Donald M. Hearn, 589.

Koksilah—Number of candidates, 1; passed, 0.

Malahat—Number of candidates, 1; passed, 0.

Sahtlam—Number of candidates, 1; passed, 0.

Private Schools.

Quamichan lake—Number of candidates, 1; passed, 0.

St. Ann's Boys'—Number of candidates, 5; passed, 1; Carss W. Pollard, 651.

Private Study.

Number of candidates, 1; passed, 0.

ESQUIMALT CENTRE.

Esquimalt—Number of candidates, 22; passed, 13; Florence S. Hammill, 729; Alan Cumine, 675; George C. Hardie, 674; Gordon Hutchinson, 660; Ruth E. Johnson, 646; Doris N. Sutton, 645; Stanley E. Ellis, 622; Frederick E. Wright, 612; Stella M. Brown, 644; Elizabeth M. Ottaway, 610; Ida M. Anderson, 588; Eleanor E. Roe, 573; Hazel M. Conacher, 569.

Non-Municipal Schools.

Goldstream—Number of candidates, 2; passed, 2; Eva F. Payne, 656; Daisy M. Ross, 564.

Metchosin—Number of candidates, 3; passed 1; Elizabeth Arden, 577.

LADYSMITH CENTRE.

Ladysmith—Number of candidates, 20; passed, 19; Harriet E. Thomson, 712; Charlotte O'Connell, 710; Wilfred P. Lauderbach, 704; Nina M. Wright, 681; Georgiana R. Tranfield, 657; Gladys S. Jones, 645; Stephen Brightwell, 628; Jane H. Gordon, 620; Horace S. Jessup, 603; Elsie M. James, 600; Joseph W. Nankivell, 593; Rosina Michaux, 590; Marion W. Dunse, 585; Alfred Spineto, 577; John Sharp, 575; Florence L. Weir, 575; Robert R. Hutchison, 570; Mary E. Bailey, 561; Violet Provis, 550.

Non-Municipal Schools.

Diamond Crossing—Number of candidates, 3; passed, 1; Elizabeth J. Nairn, 550.

Extension—Number of candidates, 1; passed, 0.

Oyster—Number of candidates, 2; passed, 1; Marion M. Porter, 563.

Oyster, East—Number of candidates, 3; passed, 0.

Oyster, North—Number of candidates, 2; passed, 1; Saima W. Peramaki, 672.

NANAIMO CENTRE.

Nanaimo, Div. 1—Number of candidates, 43; passed, 19: Clarence E. Grieve, 660; Maude Haddow, 637; Sybil Reay, 621; George H. Stearman, 613; Grace G. Walker, 608; Mary E. Holm, 604; Zelma D. Bate, 597; Geo. McL. Waugh, 593; Ida V. Lawrence, 588; Ellen Norris, 588; Edith Jessop, 576; Walter Pryde, 573; James H. Hickman, 568; May D. Lindsay, 562; Walter Green, 554; M. Thelma Case, 551; Lewis Fox, 550; William W. Nash, 550; James Waring, 550.

Nanaimo, Div. 2—Number of candidates, 36; passed, 13: Olive B. Lawrence, 666; David Dobson, 637; Andree S. Brunteau, 630; Isabell S. Johnston, 605; Mildred Planta, 601; James M. Quinn, 594; Enos C. Goodman, 580; Raymond P. Bennett, 573; Beatrice Rumming, 573; Dorothy M. Armitage, 562; Winnifred M. Thorne, 559; John B. McMeekin, 556; Wallace A. Coburn, 550.

Non-Municipal Schools.

Cedar, East—Number of candidates, 1; passed, 1: Elizabeth M. Brown, 574.

Departure Bay—Number of candidates, 1; passed, 0.

Harewood—Number of candidates, 1; passed, 0.

Mountain—Number of candidates, 3; passed, 1: Viola M. Pettman, 650.

Northfield — Number of candidates, 3; passed, 0.

Wellington—Number of candidates, 3; passed, 2: Margaret E. Roiston, 597; Sylvia E. Willey, 573.

Private School.

St. Ann's Convent—Number of candidates, 3; passed, 3: Rosemary C. Downey, 748; M. Eileen Cain, 735; Hilda Jussula, 660.

Private Study.

Number of candidates, 2; passed, 0.

OAK BAY CENTRE.

Oak Bay—Number of candidates, 18; passed, 10: Arnold Stobart, 681; Norman R. Morley, 666; Frank W. Gregory 630; John Y. Brown, 617; Albert R. Henshall, 600; Frances A. Palmer, 588; T. Percy Stobart, 585; Maud E. Losie, 571; Rose W. Bonavia, 569; Bert Nelson, 562.

PARKSVILLE CENTRE.

Montrose—Number of candidates, 2; passed, 2: Eunice I. Hardy, 728; Barbara Craig, 640.

Qualicum Beach—Number of candidates, 1; passed, 0

Qualicum, Little—Number of candidates, 1; passed, 0.

Parksville—Number of candidates, 2; passed, 0.

SIDNEY CENTRE.

Saanich Municipality.

Elk Lake—Number of candidates, 1; passed, 1: William F. Love, 651.

Keatings—Number of candidates, 3; passed, 0.

Prospect Lake—Number of candidates, 3; passed, 1: Helen M. Cameron, 570.

Saanichton—Number of candidates, 3; passed, 1: Doris M. McKenzie, 556.

Saanich, West—Number of candidates, 3; passed, 0.

Non-Municipal Schools.

Pender Island—Number of candidates, 5; passed, 0.

Saanich, North—Number of candidates, 2; passed, 0.

Sidney—Number of candidates, 5; passed, 2; Marie E. McKillican, 631; Mary J. Reid, 571.

Vesuvius—Number of candidates, 1; passed, 1: Joseph DeB. Norton, 550.

Vesuvius, North—Number of candidates, 1; passed, 0.

SOOKE CENTRE.

Sooke—Number of candidates, 4; passed, 1: Bertha C. Muir, 559.

TOLMIE CENTRE.

Saanich Municipality.

MacKenzie Avenue—Number of candidates, 2; passed, 0.

North Dairy—Number of candidates, 7; passed, 3: Chester A. Scott, 779; Gladys M. Carter, 636; G. Jacob Saul, 550.

Royal Oak—Number of candidates, 4; passed, 1: Thomas G. Wilkinson, 564.

Strawberryvale—Number of candidates, 1; passed, 0.

Tolmie—Number of candidates, 9; passed, 1: Ellen E. C. Girling, 556.

Private Study.

Number of candidates, 2; passed, 0.

VICTORIA CENTRE.

Boys' Central, Div. 1—Number of candidates, 33; passed, 32: Dudley F. Pegrum, 805; Gerald E. Wellburn, 775; Robert J. Hepburn, 758; Arthur J. Hepburn, 724; Percival A. Lipsky, 712; Warren Cooper, 696; Robert A. Wootton, 694; Harold M. Pearce, 685; Henry C. Gilliland, 683; A. Charles Muir, 681; W. Bruce Hutchison, 680; Arthur Radburne, 676; V. Hugo Fallgren, 672; Malcolm E. McMillan, 657; Vernot A. Jones, 655; W. Elton Brown, 654; Robert L. Todd, 653; Frederick G. Eaton, 649; Wilfred W. Ledingham, 649; Henry B. Matthews, 645; E. Charles Greenshaw, 641; C. Leslie Mitchell, 641; George Brown, 637; Victor E. Emery, 631; Frederick W. Coldwell, 621; W. Harold Colpman, 621; Virgil T. Lalonde, 618; William H. Gropp, 613; Thomas B. Lumsden, 589; John L. Wyles, 588; Douglas Gregson, 584; Charles A. Kinney, 569.

Boys' Central, Div. 2—Number of candidates, 33; passed, 25: Cecil M. Frarey, 650; Frederick W. Bailey, 640; Henry A. Wilby, 635; Adam Taylor, 618; Jack Lee, 616; Frank A. Astley, 613; Norman E. Alexander, 601; William S. Butterfield, 599; John H. Ford, 597; James Denholme, 593; Donald H. E. Pickard, 589; Walter E. Gropp, 588; Victor R. Gravlin, 586; Eddie Newman, 583; Edward W. Bassett, 579; John E. Eltcher, 577; Frank C. Adams, 574; Edward Gung, 572; Frederick M. Brady, 571; George O. Toward, 568; William E. Lumsden, 563; Stanley E. Johnson, 559; William H. Bailey, 557; Frederick C. Symons, 557; Gordon B. Patterson, 550.

Boys' Central, Div. 3—Number of candidates, 9; passed, 2: J. Kinsley Baird, 607; Andrew M. Smith, 599.

Sir James Douglas—Number of candidates, 18; passed, 14: Richard F. Campbell, 750; Estelle E. Jones, 749; Evelyn M. Patrick, 727; Winifred Wishard, 721; Isabel C. Elliott, 709; Eleanor C. Haddow, 688; Agnes I. Carlow, 677; Sydney St. C. Miller, 673; Louise Hayward, 660; T. Smith, 653; Sarah S. Fatt, 629; Marie M. Battey, 627; Margaret H. Cullum, 606; John R. Devereux, 574.

Girls' Central, Div. 1—Number of candidates, 34; passed, 33: Vivienne D. Charlton, 762; Mildred U. Barker, 750; Mabel V. Millington, 744; Margery E. Beckwith, 716; Violet Parfitt, 711; Edith M. Hodgson, 692; Hope E. Fletcher, 677; Beatrice E. James, 673; Hilda F. Hinder, 671; Hester A. Smith, 671; Gertrude A. Bryce, 662; Elizabeth K. Harkness, 662; Violet M. Mermod, 659; Marie M. Bernath, 657; Margaret Plummer, 645; Mary M. Wilson, 643; Margaret H. Winter, 632; Florence M. Wyles, 628; Elsie M. Armstrong, 625; Allison E. Chrow, 617; Maida H. Iredale, 616; Victoria C. Lemmax, 611; Mary F. Clay, 593; Dorothy M. Grayson, 596; Norma Jackson, 595; Daisy L. Winters, 595; Lucy W. Warren, 590; Ella M. Bremble, 576; Alice A. Morrison, 576; Miriam I. Elliot, 575; Winnifred D. Small, 563; Eva A. Harte, 556; Lavinia M. Millington, 550.

Girls' Central, Div. 2—Number of candidates, 33; passed, 25: Doris B. Graves, 718; Gertrude H. Potts, 691; Hilda F. Whitely, 680; Nora E. Ault, 675; Aldyth M. Waites, 663; Annie M. McInnes, 641; Jean B. Wilson, 640; Isabel J. Laurison, 633; Dorothy B. Aird, 620; Susan D. Hastie, 615; Constance E. Willins, 615; Minnie E. Bell, 614; Helen V. Straith, 614; Kathleen M. McBride, 606; Irene B. Wilson, 600; Edna G. Humber, 599; Eva Marsh, 599; Margaret F. Geldard, 591; Dorothy H. Waites, 588; Ethel M. Bray, 583; Muriel Wormald, 577; Kathleen H. Galley, 574; Edith L. Mathews, 573; Bertha Hartman, 572; Mildred I. Robertson, 566.

George Jay, Div. 1.—Number of candidates, 31; passed, 25: Agnes Stevenson, 788; Edith A. Eilers, 760; Moya H. Walsh, 743, Ernest J. Knapton, 722; Irene M. Craig, 721; Claude L. Campbell, 709; Delbert G. Gosnell, 698; Mildred F. Bassett, 697; Elsie L. Green, 684; Ronald A. Lyons, 680; Edward G. Fullerton, 679; Marjorie R. Maclean, 659; Frank F. Garland, 654; Pauline A. Longpre, 653; Helen I. Johnston, 643; Marjorie E. Cross, 628; Chong Chew, 623; Earl W. Irvine, 620; Lillian B. Smethurst, 614; W. James Rennie, 603; Ada L. Anderson, 601; Florence C. Keatings, 598; Jessica W. Motheral, 592; Dorothy E. Emmerson, 559; Evan H. Hanbury, 550.

George Jay, Div. 2—Number of candidates, 17; passed, 8: T. Basil Maynard, 712; Francis R. Sproul, 654; Alan Deacon, 631; Early Hall, 615; Jean Sargent, 593; G. Stewart Taylor, 592; Frank Sheepwash, 557; Alfred Staples, 556.

George Jay, Div. 3—Number of candidates, 16; passed, 2: Cyril A. Elkington, 595; Percy H. G. Middleton, 570.

North Ward, Div. 1—Number of candidates, 40; passed, 39: E. Grace Tysoe, 786; Lawrence W. Merkley, 776; Catherine C. Battison, 758; Gwendoline M. Hole, 739; Hedley McDougall, 734; James A. Post, 733; Ruby M. Nachtrieb, 728; Florence A. Parker, 726; C. Alythea Madden, 725; Olive Severs, 723; Margaret Corbett, 720; Kathleen Palmer, 713; A. William Sheret, 713; John H. Fulton, 711; Marion L. Baird, 696; Frieda C. Hanch, 696; W. George Malcolm, 693; George Chan, 684; Vera B. Basso, 674; Sterling H. Beek, 669; Catherine Cummins, 663; Muriel Murray, 652; Ida E. Grant, 647; Ian McLorie, 646; William N. Turpel, 641; Winnifred C. Henderson, 639; W. Norman Grice, 638; Joseph Shakespeare, 633; Robert H. Cummins, 625; John A. Grant, 619; Rudyard T. Kipling, 619; Bessie M. Shampeney, 618; Marguerite MacEachern, 612; Rhoda C. Tibbals, 601; Sydney Morton, 599; Carolyn M. Tolmie, 585; Gladys Thorpe, 584; Dorothy G. Thompson, 577; H. Douglas Wallis, 550.

North Ward Div. 2—Number of candidates, 13; passed, 6; Stanley V. Price, 680; Eric R. Leach, 600; Gwendolyne N. Williams; 583; Violet M. Mason, 650; Mary E. Purdy, 553; Archibald L. Doidge, 551.

South Park Div. 1—Number of candidates, 38; passed 35: Marguerite I. Dwyer, 792; Margery A. Littler, 769; Nora M. Lewis, 746; Thomas Rowlands, 732; Gwendoline M. Stubbs, 728; Maggie Cameron, 709; William H. Jackson, 702; Cyril C. Godson, 692; Cora I. Prescott, 690; Ella M. Simpson, 686; Elmer Hume, 682; Kathleen W. Stedham, 678; Arthur E. Davey, 674; Mildred G. Sparks, 658; Roland E. Legg, 655; Margaret E. Eastman, 645; Vincent M. MacKinnon, 641; Inez Bucknam, 640; Daniel Slater, 636; Alex. P. Wilby, 635; Wm. G. Heaney, 629; Mary Preston, 624; Donald B. Hanna, 620; Frances A. Harvey, 620; Myrtle Pottinger, 613; Dora Albhouse, 610; Henry W. Clack, 599; Edmund Key, 599; Margaret Findley, 596; Harry Jamieson, 587; Jessie F. Winterburn, 574; William E. Walls, 561; Jessie Dorman, 554; Wilfred Nichols, 552; Myrtle L. Irving, 550.

South Park, Div. 2—Number of candidates, 34; passed, 21: Mallie L. Massey, 653; Dorothy M. Pates, 635; Margaret E. Greig, 632; Edith B. Roff, 616; Roy M. Gilchrist, 612; Robert W. Hartley, 11; Harry J. Copas, 609; Frederick E. Dowdall, 603; Margaret J. Heaney, 603; Frank Hunter, 599; Clara M. Aylard, 597; Eleanor M. McLennan, 593; William H. Ryan, 592; John McI. Meldram, 591; Harry L. Woolison, 587; George H. Calder, 582; Marjorie T. Gosse, 572; Ronald G. Cruickshank, 568; Aimee M. S. Ryan, 559; Eugene F. Worth, 554; Emerson L. Smith, 550.

Victoria West—Number of candidates

(Concluded on page 11.)


Schlitz Brown Bottle Insures Purity

Schlitz cannot cause biliousness.

It cannot cause stomach or liver trouble.

Pure beer is healthful food—decayed food is not healthful.

Any beer in light bottles is in danger of decay.

No one who values health should risk taking tainted food into the stomach.

See that Crown is branded "Schlitz."

Get Schlitz in brown Bottles

The Beer That Made Milwaukee Famous.

Hudson's Bay Co., Distributors Victoria, B. C.

# SPORTING NEWS

## PORTLAND TEAM FOR BALLARD
## VANCOUVER WINS ON SATURDAY

### Beavers Make It Six Out of Seven; Federals After Killilay and Holke

Victoria was unable to get out of its losing slump on Saturday, Vancouver making it six out of the seven games for the week and getting ample revenge for the savage manner in which the Bees maltreated the Beavers here a few weeks ago. As a result of the week's debacle, the Bees are but twenty points above fifth position. They play the newly-organized Ballard team today at Seattle, and return home in a week for a series with Spokane. Owner Kingham is on the hunt for another hitting outfielder, while he would also like to secure a couple of good right-handed pitchers. The Victoria team will be shaken up this week and a few new faces may be seen before the team returns home.

Umpire Burnside gave a weird exhibition at Vancouver on Saturday, fining over half of the players and letting Vancouver get away with a 10 to 2 victory in the final clash of the series. The Beavers belted three of Victoria's best twirlers all over the lot, scoring their runs on fourteen clean hits. Victoria was unable to touch Reuter in the pinches, while none of the Island slab artists had anything that would fool the Terminal batters. Calvo, Kelly, Hoffman, Narveson and Steele clouted the ball for a couple of hits each, while Heister had a perfect batting average for the winners. Seattle went into second place by walloping the Spokane team, while Tacoma won again from Portland.

Seattle, July 20.—At a special meeting of the directors of the Northwestern league held at the Seattle hotel Saturday afternoon the Portland team was transferred to Ballard.

That means that Seattle will have continuous ball for the remaining ten weeks of the season and to make this possible some minor changes will be made in the schedule.

Quincy Farr will be at the head of the Ballard club and he will have associated with him some well-known men of that suburb. The games will be played on Dugdale field. Mr. Farr will take charge of the Portland team on Monday and Nick Williams and his Colts will open a series here Monday against Victoria. They were originally scheduled to play these games at Portland but will now play them at Seattle.

This deal has been pending for some time, and it was put through in a hurry Saturday. The Northwestern league has been treated like an unwelcome guest at Portland so that Nick Williams and his men had no real incentive to go in and fight. Under President Farr all that will be changed and fans will notice a difference in the Colts from this time on.

Farr had experience in a little league back in New York state when Dugdale was a catcher and manager back there and the two men have been friends for years. Dugdale wanted Farr to have the Ballard franchise and as the territory really belongs to him, he had a lot to say about it.

The Federal league, working through Tim O'Rourke, of Seattle, is again active in this league. The dope is that the Feds are after Martin Killilay, centre fielder of the Seattle team, and Holke, the young first baseman of the Spokane club and another right handed hitting outfielder in this league, name unknown.

Walla Walla, July 20.—Second Baseman Gus Schmidt has returned from his tryout with the Tacoma team of the Northwestern league to help the locals through the rest of the western tri-state season, which closes next week. Schmidt will return after that time to Tacoma, accompanied by Eddie Johnson, outfielder, and perhaps Leeper, Walla Walla's best twirler.

## WILL LIMIT RACING TO FOURTEEN DAYS

New Westminster, B. C., July 20.—The death knell upon horse racing in British Columbia will probably be sounded next week when action is expected on the part of the legal department of the province enforcing the Miller act which limits a race meet to two consecutive weeks. Hitherto the British Columbia Thoroughbred association has had things all its own way holding a meet ten weeks in length at Minoru park, just outside of Vancouver, when thousands of dollars have changed hands, a large majority of the simoleons passing into the coffers of the association by way of the pari-mutual system of betting.

Should the Miller act be enforced it will mean the meeting of 1914 will come to an end on Saturday next. Such a course of events is sure to be a losing proposition, both for the owners and the association, the heavy expense of securing horses from the American tracks not being met by the present intake.

## VICTORIA OARSMEN HOME FROM NELSON

Victoria oarsmen returned Saturday from the Nelson regatta, where they were successful in winning the Junior Fours, in addition to a number of second prizes. The monthly fours' race was held over the harbor course on Saturday, stroke Riberts sending his crew through to the finals, to win from Columbine's crew in a nice race. Two more regattas will be staged this summer. W. S. Newitt has a six point lead in the competition for the Arbuthnot cup, with twelve points to his credit. The points are worked on the basis that for the winning of a heat each man draws one point, for a semi-final victory, the men in the boat get 2 points apiece, and for a final, three points.

Phoenix Beer, $1.50 per doz. qts.

## M'LOUGHLIN AND BUNDY WILL PLAY IN DOUBLES

Seabright, N. J., July 20.—M. E. McLoughlin and T. C. Bundy, the national champions in the doubles, defeated Earl H. Behr and T. R. Pell yesterday in the finals of the Davis cup test tournament on the turf courts of the Seabright Tennis and Cricket club. The score was 12-10, 4-6, 7-9, and 7-5. McLoughlin at the end had to jump to the net and check the attack of Behr and Pell with spectacular smashing.

☆ ☆ ☆

Sam Russell won the Seattle Tennis club championship without having to extend himself. Laizure's shots were wild and ineffective in the first set and Russell took this without the loss of a game.

☆ ☆ ☆

Portland, Ore., July 20.—The greatest tennis battle ever played in Portland took place on the Multnomah club courts when Rev. L. K. Richardson, of Portland, won the Oregon state championship from H. V. D. Johns, the 17-year-old Pacific coast junior champion of San Francisco.

Richardson and Johns contested under a temperature of over 90. The scores went by alternates. They were: 6-2, 6-8, 7-5, 2-6, 6-2.

☆ ☆ ☆

Cincinnati, O., July 20.—Clarence J. Griffin, of San Francisco, won the clay court championship tennis title from Elia Fottrell, also of San Francisco, but it was by the closest possible margin. The match went five sets, as follows: 3-6, 6-8, 8-6, 6-0, 6-2.

### WELLS AND CARPENTIER.

London, July 20.—Representatives of Dick Burge, Carpentier and Bombardier Wells have arranged for a fight between Carpentier and Wells in London for the heavyweight championship of the world, under Burge's management. All the details will be settled during the week.

## REMARKED ON THE SIDE

**Move to Ballard Will Help League.**

There is no doubt but that the moving of the Portland franchise to Ballard will help the Northwestern league clubs to weather the financial stringency and also promote a much better circuit. Giving Seattle continuous ball means that the clubs will not have to go to the expense of that long jaunt to Portland. It also means that the Northwestern league is cutting away from the Coast league affiliation and this should tend to strengthen the league. Of course the McCredies will control the Ballard team this year, but the club will be taken off their hands this year and proper management installed with the interests of the Northwestern league at heart. The dropping of Portland means that Fielder Jones will probably be given his walking ticket, for the head of the league could scarcely control the affairs of the Northwestern league from such a hot-bed of the Coast league as Portland.

**Ritchie Has Now Started to Talk.**

Ex-Champion Willie Ritchie has been indulging in much random talk since Welsh took his title away from him. He says: "I lost because the glare of the arc light affected my judgment of distance. I did not lose. I have no fault to find with the referee, who was thoroughly competent and honest. But he gave me the worst of it. Welsh is the greatest man in the world at his own game. I can beat him. I'm sorry I disappointed my friends. I was the aggressor all the way and would have been given the decision by an American referee. But the referee was all right. I deserved a draw. I will buy a complete set of the fight films and ask the United States government to permit me to give free exhibitions to the press and public of the country," said Willie. "But if he should ask permission to give anything free, the United States government would drop dead," comments King Lardner in the Chicago Tribune.

## BASEBALL

### NORTHWESTERN LEAGUE

Yesterday's Results.

First game—Tacoma, 3; Ballard, 0.
Second game—Tacoma, 4; Ballard, 8.
Spokane, 6; Seattle, 1. (20 innings).

Standing.

| | Won. | Lost. | Pct. |
|---|---|---|---|
| Vancouver | 62 | 36 | .633 |
| Spokane | 58 | 36 | .617 |
| Seattle | 61 | 38 | .616 |
| Victoria | 38 | 59 | .392 |
| Tacoma | 38 | 61 | .382 |
| Ballard | 35 | 62 | .365 |

### NATIONAL LEAGUE

Yesterday's Results.

Boston, 3; Cincinnati, 2.
St. Louis, 5; Philadelphia, 4.
Chicago, 7; Brooklyn, 3.

Standing.

| | Won. | Lost. | Pct. |
|---|---|---|---|
| New York | 46 | 32 | .590 |
| Chicago | 46 | 37 | .554 |
| St. Louis | 45 | 40 | .529 |
| Cincinnati | 39 | 43 | .476 |
| Philadelphia | 37 | 41 | .474 |
| Brooklyn | 35 | 41 | .461 |
| Boston | 36 | 43 | .456 |
| Pittsburg | 35 | 42 | .455 |

### AMERICAN LEAGUE

No games scheduled yesterday.

Standing.

| | Won. | Lost. | Pct. |
|---|---|---|---|
| Philadelphia | 48 | 32 | .600 |
| Detroit | 47 | 38 | .553 |
| Boston | 45 | 40 | .529 |
| Washington | 44 | 38 | .537 |
| Chicago | 43 | 40 | .518 |
| St. Louis | 42 | 40 | .512 |
| New York | 32 | 47 | .405 |
| Cleveland | 28 | 54 | .341 |

### FEDERAL LEAGUE

Yesterday's Results.

Chicago, 8; Kansas City, 7.
Indianapolis, 3; St. Louis, 0.

Standing.

| | Won. | Lost. | Pct. |
|---|---|---|---|
| Chicago | 49 | 33 | .493 |
| Indianapolis | 45 | 34 | .570 |
| Baltimore | 44 | 37 | .543 |
| Brooklyn | 41 | 35 | .539 |
| Buffalo | 39 | 39 | .500 |
| Kansas City | 37 | 47 | .440 |
| St. Louis | 35 | 47 | .427 |
| Pittsburg | 31 | 48 | .392 |

### PACIFIC COAST LEAGUE

Yesterday's Results.

Venice, 11-2; San Francisco, 5-0.
Sacramento, 1-8; Oakland, 1-7. (First game called, time limit).
Los Angeles, 6; Portland, 3.

Standing.

| | Won. | Lost. | Pct. |
|---|---|---|---|
| Portland | 53 | 44 | .546 |
| Los Angeles | 59 | 49 | .546 |
| Venice | 57 | 49 | .538 |
| San Francisco | 56 | 53 | .514 |
| Sacramento | 50 | 56 | .472 |
| Oakland | 41 | 64 | .390 |

### INTERNATIONAL LEAGUE.

Yesterday's Results.

Montreal, 5; Rochester, 4.
Providence, 4; Jersey City, 0.
Baltimore, 8-2; Newark, 7-4.

## OFFICIAL AVERAGES

Frisk, Holke and Wilhoit are still leading the Northwestern league sluggers, and the Victoria outer gardener looks to be the choice for the batting leadership, as he has been gaining steadily for the past two weeks, and when the averages containing last week's figures are issued he will be within a few points of the top. Calvo has slumped, while Geo. Kelly is climbing fast. Nye, Lamb and Scanlon are far down the league, while Pat Moran is not hitting the .200 mark. The averages:

Individual Batting.

| | A.B. | R. | H. | Ave. |
|---|---|---|---|---|
| Reuther, Vancouver | 49 | 4 | 17 | .347 |
| Frisk, Spokane | 332 | 48 | 111 | .334 |
| Stephens, Tacoma | 27 | 3 | 9 | .333 |
| Holke, Spokane | 347 | 48 | 113 | .326 |
| Wilhoit, Victoria | 330 | 54 | 106 | .321 |
| Driscoll, Victoria | 98 | 13 | 30 | .306 |
| Swain, Seattle | 316 | 42 | 96 | .304 |
| Arlett, Spokane | 10 | 1 | 3 | .300 |
| Boeckel, Tacoma | 114 | 13 | 34 | .298 |
| Hunt, Tacoma | 64 | 9 | 19 | .297 |
| Brinker, Vancouver | 345 | 42 | 100 | .290 |
| Haworth, Portland | 93 | 6 | 27 | .290 |
| McMullen, Tacoma | 325 | 53 | 95 | .292 |
| Huhn, Seattle | 249 | 26 | 72 | .289 |
| Neighbors, Tacoma | 307 | 32 | 88 | .287 |
| Hogan, Spokane | 208 | 24 | 61 | .284 |
| Altman, Spokane | 82 | 6 | 23 | .280 |
| Wagner, Spokane | 306 | 56 | 85 | .278 |
| Callahan, Portland | 185 | 25 | 51 | .276 |
| Melchoir, Portland | 321 | 37 | 88 | .274 |
| Killilay, Seattle | 316 | 31 | 86 | .272 |
| Gipe, Seattle | 82 | 3 | 22 | .268 |
| Bender, Tacoma | 71 | 9 | 19 | .268 |
| J. Butler, Tacoma | 272 | 36 | 73 | .268 |
| W. Butler, Spokane | 359 | 36 | 96 | .267 |
| Shaw, Vancouver | 312 | 49 | 83 | .266 |
| McCarl, Vancouver | 358 | 49 | 95 | .265 |
| Stanley, Spokane | 68 | 3 | 18 | .265 |
| Brottem, Tacoma | 182 | 15 | 48 | .264 |
| James, Seattle | 323 | 46 | 84 | .260 |
| Powell, Vancouver | 274 | 41 | 71 | .259 |
| Cadman, Seattle | 290 | 39 | 75 | .259 |
| Lewis, Portland | 293 | 54 | 74 | .256 |
| Milligan, Portland | 308 | 47 | 79 | .256 |
| Cheek, Vancouver | 204 | 20 | 52 | .255 |
| Calvo, Victoria | 138 | 29 | 35 | .254 |
| Guigni, Portland | 330 | 26 | 83 | .252 |
| Hughes, Spokane | 40 | 4 | 10 | .250 |
| Duddy, Spokane | 84 | 11 | 21 | .250 |
| McKune, Portland | 322 | 33 | 80 | .248 |
| Lynch, Spokane | 130 | 16 | 32 | .246 |
| Grindell, Vancouver | 123 | 7 | 30 | .244 |
| Williams, Portland | 239 | 27 | 58 | .243 |
| Fullerton, Seattle | 169 | 18 | 41 | .243 |
| Wotell, Vancouver | 225 | 20 | 54 | .240 |
| Salveson, Portland | 25 | 3 | 6 | .240 |
| Hanson, Portland | 21 | 3 | 5 | .238 |
| Hiester, Vancouver | 319 | 30 | 75 | .235 |
| Kelly (G. L.), Victoria | 200 | 22 | 49 | .234 |
| Wuftfil, Spokane | 322 | 36 | 75 | .233 |
| Gislason, Seattle | 13 | 1 | 3 | .231 |
| Bennett, Vancouver | 324 | 44 | 74 | .229 |
| Scharney, Vancouver | 258 | 30 | 59 | .229 |
| Hall, Vancouver | 57 | 5 | 13 | .228 |
| Raymond, Seattle | 308 | 41 | 70 | .227 |
| Murray, Portland | 216 | 15 | 48 | .220 |
| Shea, Spokane | 223 | 31 | 49 | .220 |
| Lamb, Victoria | 277 | 38 | 61 | .220 |
| Coltrin, Portland | 328 | 32 | 72 | .219 |
| E. Kelly, Seattle | 32 | 2 | 7 | .219 |
| Nye, Victoria | 295 | 23 | 64 | .217 |
| Fries, Tacoma | 274 | 29 | 59 | .216 |
| Stohke, Tacoma | 93 | 9 | 20 | .215 |
| Pope, Victoria | 28 | 2 | 6 | .214 |
| Perrine, Seattle | 207 | 23 | 44 | .213 |
| McHenry, Victoria | 42 | 3 | 11 | .212 |
| Hausman, Portland | 160 | 14 | 33 | .206 |
| Mills, Seattle | 151 | 23 | 31 | .205 |
| Scanlon, Victoria | 157 | 22 | 32 | .206 |
| Narveson, Victoria | 54 | 6 | 11 | .204 |

| Batting— | AB. | R. | H. | Ave. | SB. |
|---|---|---|---|---|---|
| Spokane | 2964 | 358 | 764 | .258 | 130 |
| Vancouver | 3090 | 377 | 781 | .256 | 119 |
| Seattle | 2986 | 362 | 744 | .249 | 119 |
| Tacoma | 3059 | 338 | 734 | .240 | 82 |
| Portland | 2967 | 294 | 704 | .237 | 71 |
| Victoria | 2935 | 369 | 678 | .231 | 90 |

| Fielding— | PO. | A. | E. | Ave. | DP. |
|---|---|---|---|---|---|
| Spokane | 2445 | 1194 | 136 | .963 | 72 |
| Vancouver | 2547 | 1357 | 146 | .963 | 64 |
| Portland | 2355 | 1248 | 159 | .958 | 50 |
| Victoria | 2400 | 1371 | 171 | .957 | 49 |
| Seattle | 2552 | 1190 | 170 | .957 | 57 |
| Tacoma | 2479 | 1211 | 205 | .947 | 50 |

| Long Hitting— | 2B. | 3B. | H. | TEB. | SH. |
|---|---|---|---|---|---|
| Spokane | 109 | 44 | 18 | 251 | 118 |
| Victoria | 111 | 24 | 29 | 246 | 116 |
| Tacoma | 116 | 13 | 22 | 208 | 87 |
| Portland | 107 | 28 | 14 | 205 | 95 |
| Vancouver | 128 | 18 | 13 | 203 | 126 |
| Seattle | 111 | 31 | 8 | 197 | 116 |

## VICTORIA ELEVEN DEFEATS COWICHAN

### Civil Service Club Also Continue Their Victorious March Towards Championship

Maintaining their unbeaten records, the Victoria and Civil Service cricket clubs are now generally conceded the championships of the A and B divisions in the Island Cricket league. The Victoria cricketers achieved a brilliant win at Cowichan on Saturday when they registered the first defeat that the up-Island eleven has experienced in three years on their home grounds at Duncan. The Civil Service cricketers scored a decisive win over the Oak Bay eleven and cannot be headed for the title. Excellent bowling featured the week-end matches, Coppinger taking six wickets for seven runs, while D. Grant, of the Albions, scored 72 before being bowled by Capt. Martin.

In a low-scoring match, Victoria defeated Cowichan 121 to 93, the local eleven surprising their supporters by their magnificent win against the strong Cowichan batters. Grant and York were high bats for the Victoria club, while Orr, with 38, led the Cowichan batters. Grant took four wickets for 28 runs.

Garrison, without the services of Capt. Foulkes, were unable to make a stand against the Albion eleven, the latter winning by five wickets. Grant's score of 72 in the second inning was the feature of the match, while Williams and Ismay also batted well. Q. M. S. Robertson, with 42, was the Garrison's leading batter. Parsons took 10 wickets for 54 runs, his ball proving very troublesome to the soldiers.

Twelve wickets for 32 runs was the record hung up by Welch, of the Civil Service eleven, against the Oak Bay B team on the Heywood avenue grounds. The bowling of the Civil service trundlers was sensational and they retired the Oak Bay club for a total of fifteen runs in the first inning. Coppinger took six for seven runs, while Welch took four wickets for the same total. In the second innings the Oak Bay hitters started off well, but Welch secured eight wickets for 25 runs. Speak and Coppinger batted well for the winners, while J. M. Child secured 30 in Oak Bay's second innings. Civil Service won by an innings and twelve runs.

Men's Own club administered a severe defeat to the Victoria B team on the Jubilee hospital grounds on Saturday, the final score being 228 to 100. The winners were in splendid form, all but two of their batters getting into double figures, while W. Erickson scored a useful 51. Collett, Pargiter and Clark scored 37, 34 and 30, respectively. Lewin and Coates topped the scores for the Victoria club. Clark sustained a nasty cut on the chin, but after being treated at the hospital came back and registered 30 runs for his club.

Two exceptionally good scores of 59 and 41 enabled the Restorer eleven to defeat the Albion B team, the finals being 149 to 84. Stone and Clapperton led the bowlers.

Five C's won from the Garrison Incogs by 7 runs in a splendidly contested game on Saturday. Nichols scored 34 for the winners, Butler getting 19.

VICTORIA AT COWICHAN.

Victoria.

| | |
|---|---|
| A. Booth, stp. Hayward, b Bagnall | 7 |
| M. Cane, c Taylor, b Brooke-Smith | 6 |
| J. W. D. York, c McAdam, b Bagnall | 49 |
| A. Martin, c McAdam, b Brooke-Smith | 3 |
| G. C. Grant, b Cole | 22 |
| L. S. V. York, b Armitage | 4 |
| H. Gillespie, c McAdam, b Cole | 4 |
| G. A. Goward, c Hilton, b Cole | 0 |
| G. L. Wright, not out | 12 |
| R. J. Horton, c Murphy, b Cole | 0 |
| D. Gillespie, c McAdam, b Cole | 4 |
| Extras | 10 |
| Total | 121 |

Bowlers' Summary.

Brooke-Smith, 2 wickets for 28 runs; Bagnall, 2 wickets for 30 runs; Armitage, 1 wicket for 17 runs; Cole, 5 wickets for 34 runs.

Cowichan.

| | |
|---|---|
| J. Murphy, c Gillespie, b Goward | 0 |
| H. R. Orr, b Grant | 39 |
| D. W. Taylor, c Wright, b L. York | 11 |
| J. W. Armitage, c L. York, b Goward | 0 |
| L. A. S. Cole, b J. W. D. York | 11 |
| E. Brooke-Smith, not out | 22 |
| W. A. McAdam, lbw, b Grant | 0 |
| H. B. Hayward, c Gillespie, b Grant | 0 |
| R. S. V. Bagnall, b J. W. D. York | 0 |
| R. C. MacBean, b J. W. D. York | 0 |
| E. C. Hilton, c York, b Grant | 3 |
| Extras | 7 |
| Total | 93 |

Bowlers' Summary.

Goward, 2 wickets for 26 runs; L. York, 1 wicket for 19 runs; G. C. Grant, 4 wickets for 24 runs; J. W. D. York, 3 wickets for 16 runs.

Standing of Clubs.

"A" Division.

| | P. | W. | L. | D. |
|---|---|---|---|---|
| Victoria | 7 | 7 | 0 | 1 |
| Cowichan | 9 | 7 | 2 | 0 |
| University Incogs. | 7 | 4 | 2 | 1 |
| Albion | 9 | 5 | 4 | 0 |
| Nanaimo | 9 | 4 | 5 | 0 |
| Garrison | 7 | 1 | 6 | 0 |
| Oak Bay | 7 | 0 | 7 | 0 |

"B" Division.

| | P. | W. | L. | D. |
|---|---|---|---|---|
| Civil Service | 7 | 7 | 0 | 0 |
| Oak Bay | 8 | 6 | 2 | 0 |
| Victoria | 6 | 3 | 3 | 0 |
| Men's Own | 7 | 3 | 4 | 0 |
| Restorer | 5 | 1 | 4 | 0 |
| Albion | 7 | 1 | 6 | 0 |

The Coles eleven vs. Coates eleven cricket match for Wednesday next on the Jubilee hospital grounds begins at 2 p.m. Although both sides have a full eleven, others who wish to play will be given an opportunity on one or the other of the sides.

C. Coates (captain), Hudson, Col. Hobday, H. F. Hewitt, T. Hayward, G. H. Hemsley, Verrell, Griffen, R. Lea, A. Lea, F. Jackson, J. W. Telfer.

## AMATEUR UNION IS AFTER BALL TEAMS

### Special Meeting Called for To-night; Kendall, of V. A. C. Club Now Professional

It is now rumored that the B. C. A. A. U. will take steps to professionalize Yammy McGregor and a number of the Commercial league ball players who took part in the Clothier-Meiji game at the ball park on Thursday. A meeting has been called for to-night at the V. A. A. A., when this matter will be thoroughly discussed. It is alleged that a number of Commercial league players figured on the Clothier line-up, the latter also having a couple of pro.'s in the game.

The management of the Meiji nine turned down an offer to play the Clothier team for a side bet of $500 last week for a series of three games. The Clothiers feel sure that they could have whipped the tourists with a fair start and Rube McMorran is well satisfied that his club is a sure enough all-star aggregation. On behalf of the local Japanese colony, S. Uyihara has thanked the local Clothiers for giving the Meiji team a game. The Meiji club have abandoned their tour of the east because of the difficulty in getting dates, and after playing throughout the state of Washington they will play through California and return home. The entire team are enjoying a vacation from the Meiji university, of Tokio.

☆ ☆ ☆

Manager Hennegar's ice dogs scored a brilliant win on the Songhees diamond Saturday afternoon, when they defeated the Y. M. C. A. ball tossers 12 to 6, in an interesting game. The batting of the winners featured, while Silent Ulrich was also prominent in the win. Umpire Harrison had difficulty in controlling the players and it is reported that the Gorge league will secure waivers on this official. First-baseman Wilis and Centre-fielder crompton starred, while Catcher Wakely's pegging was a treat.

☆ ☆ ☆

The British Columbia branch of the Amateur Athletic union of Canada has at last fallen into line with the Alberta branch in regard to the suspension of "Dutch" Kendall, the crack centre-fielder of the Vancouver Athletic lacrosse club. At a meeting of the union held in Victoria the Kendall case was considered and it was decided to recognize the ruling of the Alberta branch of the A. A. U. of C. suspending Kendall. The union will take the case up with the national registration committee, however, and get a final ruling in the matter.

The Upper island ball teams Duncan and Ladysmith, were easy prey for local Commercial league teams. The former team went down to defeat at the hands of the Outlaws 24-4, in a six inning game, and the Allied Printers swamped Ladysmith, 27-6. Balcolm pitched for the Printers and deserved a shut-out, but costly errors by his team mates allowed six runners to trot over the plate.

### CUBAN TWIRLING STAR.

New York, July 20.—Jose Acosta, a young Cuban pitcher of the Long Branch, N. J., team, shut out the St. Louis Americans at Long Branch yesterday without a run or a hit. Only two of the Browns got on bases and only one so far as second. He did not issue a pass and only twelve balls were called on him. He had five strike-outs to his credit.

This is the third big league team Acosta has defeated. He beat the Browns once before and also the New York Giants.

### RESOLUTE AGAIN.

Newport, R. I., July 20.—The fog which has hung over this coast for several days having lifted Saturday, the cup defenders sailed the eighth race, Resolute again winning, but only by a few seconds, over the Vanitie, and by less than two minutes over the Defiance.

Tel. 1255. SMOKE Tel. 1255

V. I. CIGAR

Frank Schnoter, maker.

# SPORTING NEWS

## VICTORIA BADLY BEATEN BY ROYALS
## VANCOUVER TWELVE TO PLAY HERE

### Nationals Win Tenth Straight Victory in Big Four; Sidney Shut Out Victoria West

Westminster's amateur lacrosse twelve duplicated their defeat of the Victoria amateur twelve at the Royal City on Saturday, winning by the one sided score of 12 to 2. Victoria netted two goals in the final quarter when the teams started to mix matters. The Islanders failed to put up the game that they had showed against the Vancouver Athletic club, and the defence were unequal to the task of holding out the Westminster attack. The victory sends Westminster further into the lead in the race for the Mann cup, and if Dad Turnbull's boys can win the remainder of their home games, they are sure to lift the famous trophy. The teams:

| Westminster. | | Victoria. |
|---|---|---|
| Stoddard | Goal | White |
| Patchell | Point | Clegg |
| McDonald | Cover | Sweeney |
| Atkinson | First Defence | Cotton |
| Gregord | Second Defence | Okell |
| Nelson | Third Defence | McInnes |
| Huff | Centre | Johnson |
| Battson | Third Home | J. Baker |
| Pentland | Second Home | McGregor |
| Feeney | First Home | Petticrew |
| Storme | Outside Home | C. Baker |
| Murray | Inside Hime | McGarter |

Referee—Sandy Gray; judge of play—Tim Mahoney, Westminster.

Goal umpires—J. Huggard, Westminster; C. Ford, Victoria.

Penalty timekeepers—Dr. Tait, Victoria; W. Burr, Westminster.

Timekeepers—W. Sangster, Westminster; R. Cragg, Victoria.

Goal Summary—First Quarter.

Huff, Westminster, 3.45.
Feeney, Westminster, 9.45.

Second Quarter.

Huff, Westminster, 5.14.
Gregory, Westminster, 8.33.
Storme, Westminster, 3.10.
Storme, Westminster, 2.58.

Third Quarter.

Murray, Westminster, 2.18.
Murray, Westminster, 4.31.
Battson, Westminster, 3.35.
Battson, Westminster, 7.08.
Murray, Westminster, 2.26.

Fourth Quarter.

Pentland, Westminster, 8.57.
Sweeney, Victoria, 2.29.
C. Baker, Victoria, 5.51.

Penalty Summary.

First quarter—Battson, Westminster; Sweeney, Victoria; Cotton, Victoria; McDonald, Westminster; Johnson, Victoria; McGregor, Victoria; 5 minutes each.

Second quarter — Patchell, Westminster; McDonald, Victoria, and Feeney, Westminster, 3 minutes each.

Fourth quarter—C. Baker, Victoria; McGregor, Victoria; C. Baker, Victoria; Patchell and McDonald, Westminster; McInnes, Victoria; Stoddard, Westminster and McGregor, Victoria, 5 minutes each.

Sidney reversed the score on the Victoria West twelve in a City league fixture on Saturday, the Saanich team winning 10 to 0 before a fair-sized crowd in a fast exhibition of Canada's national game. The Victoria West team were not as strong as in the previous match, but the Sidney team were travelling at a terrific clip and their defence was unbeatable. The winners lined up:

Goal, Simpson; point, Munroe; cover point, McGregor; first defence, Baines; second defence, Norton; third defence, Pottinger; centre, McKay; third home, Schneider; second home, Coffey; first home, Humber; outside, S. Humber; inside, Bedford.

Nationals increased their lead in the Dominion Lacrosse association by winning from the Irish-Canadians on Saturday, 17 to 9, while the Torontos doubled the score on the Tecumsehs with a 6 to 3 count. The championship of the Eastern league rests with the National club, but it is doubtful if they will come west after the Minto cup until affairs have been cleared up on the coast.

In the National Lacrosse union, Cornwall made things easier for the Rosedale twelve by winning from the Shamrock team 8 to 2. Rosedale has not been beaten to date, while Shamrocks have now lost three games.

LACROSSE LEADERS.

"Big Four."

Nationals 17, Irish-Canadians 9.
Torontos 6, Tecumsehs 3.

Standing of Clubs.

| | W. | L. | Goals. F. | Goals. Agst. |
|---|---|---|---|---|
| Nationals | 10 | 0 | 156 | 79 |
| Torontos | 5 | 5 | 100 | 110 |
| Tecumsehs | 4 | 6 | 71 | 90 |
| Irish-Canadians | 1 | 9 | 77 | 120 |

N. L. U. Results.

Cornwall 8, Shamrocks 2.

Standing of Clubs.

| | Won. | Lost. |
|---|---|---|
| New Westminster | 4 | 1 |
| Vancouver | 2 | 2 |
| Victoria | 1 | 4 |

Next game, August 1, Vancouver at Victoria.

## YACHTS START IN BRENTWOOD CUP RACE

Three yachts started from the Seattle Yacht club this morning in the Brentwood hotel cup race for International power boats. The Yrrebeinna, owned by A. W. Lepage, of Vancouver, was sent away at 6.05.24, with the Kathleen III. owned by G. E. Williamson, of Vancouver, starting at 7.49. The Vamoose, owned by H. B. Pickering, of Seattle, got away at 8 o'clock sharp. The Cesic, owned by Dr. A. H. Coe, of Tacoma, did not start. The boats will finish at the Brentwood hotel about 6 o'clock, and preparations have been made for a dance at this hotel in the evening.

The Brentwood cup will become the out-and-out property of any contestant winning it three times. This arrangement insures the Brentwood cup race as a fixture for the next five or six years at least. In addition to the handsome main challenge cup, the Brentwood people will give a smaller replica to each year's winner. The winner of the race now being held will be the first. The challenge cup for the Brentwood event is a magnificent trophy valued at several hundred dollars. The length of the course in the Brentwood race is something over 100 miles, sufficiently long to assure a most interesting race.

### LAWN BOWLING.

The draw for the second round of the Shortt, Hill & Duncan cup competition is as follows: C. Nettle vs. T. M. Sturgess; C. Marshall vs. E. R. Lumsden; D. McLean vs. R. Sword; W. Wood vs. R. Dowswell; J. Yates vs. G. M. Stevenson; J. A. Turner vs. R. Dunn; G. V. J. Greenhill vs. Jas. Anderson; G. Mowat vs. H. Webster; F. J. Hall vs. W. Lothien.

The following games have already been played in the second round of this competition: P. Turner beat W. Walker, and A. R. Langley won over R. Gray. In the McKenzie cup competition on Saturday G. Mowatt and W. H. Murphy defeated R. Dunn and W. Wood. The draw for the semi-final of this competition resulted as follows: J. A. Turner and W. G. Lumley play G. Mowat and W. H. Murphy; R. Dowswell and W. Melville play G. V. J. Greenhill and H. Webster. The winners of this competition play J. Yates and T. M. Sturgess for the cup.

The draw for the Clayton cup final rounds is as follows: W. Wood plays C. Marshall; P. Turner plays A. R. Langley, and G. M. Stevenson has a bye.

The draw for the Stewart cup for novices will be made this week.

### ESQUIMALT GUN CLUB.

A splendid turnout featured yesterday's weekly shoot of the Esquimalt Gun club. A number of excellent scores were registered.

## CHAMPION NOW ADMITS FIGHT WAS ALL FIXED

Nelson, B. C., July 20.—So unpopular was the decision of Stub Hoover, of Spokane, when he awarded Billy Weeks a decision over Frank Barrieau at the close of a 20-round bout for the middleweight championship of Canada that a near-riot occurred.

Sporting Life understands that a match has been arranged between Carpentier and "Young" Ahern, of Brooklyn, for August 7, at Stamford bridge.

New York, July 20.—Frank Moran's manager announced the other day that he had "double crossed" Jack Johnson in the recent fight in Paris. He declared that Johnson had agreed in writing that he would hand over 40 per cent. of the purse if Moran would stand for a knockout in the eighth round. Moran's manager, it seems, did not figure on Johnson's reply, and thereby laid himself open to a decidedly interesting attack. To-day's New York Evening Sun states that the negro champion has cabled to friends in this country that he did not suffer the "double cross," but, as a matter of fact, he was sewed up by a private agreement to allow Moran to stay the twenty rounds limit.

## DATE SET BACK FOR DISTANCE SWIMMING RACE

Because of the Vancouver swimming gala on August 1, it has been decided to postpone the through Victoria swim until August 8, with the championships booked for August 15. A number of Victoria swimmers, including L. Godfrey and Jim Cameron, will compete at the Terminal City the first of next month. Miss Madge Griffin and Jack McNeil are also probable starters in the Vancouver meet. The weekly swimming handicaps of the Victoria Amateur Swimming association will be held tomorrow night at the Gorge.

### SATURDAY'S RACE.

Messrs. Crease and Hotham finished first and second in the one design race at the Royal Victoria Yacht club on Saturday. Because of the slight winds the course was reduced one-half.

Bob Brown's Beavers are doing a come-back.

☆ ☆ ☆

Victoria would welcome professional lacrosse right now.

☆ ☆ ☆

Joe Bayley will fight Frankie Burns on July 27 at Oakland.

☆ ☆ ☆

Carpentier is eager for another bout with Gunboat Smith.

☆ ☆ ☆

Delmas will have to play better ball to keep ahead of Ballard.

### TO MANAGE TEAM

BOSS JOHNSON

Who is slated to manage the Victoria professional twelve in the re-organized lacrosse league.

## ALBION WINS FROM GARRISON SATURDAY

### Six Wickets Victory is Obtained; Fine Innings by D. M. Grant Assures Result

Without Foulkes, the Garrison made 73 in its first innings at Beacon Hill on Saturday against the bowling of Williams and Parsons for the Albion. The best partnership of the visitors was that of Roberson and Kelly, which took the score from 26 to 59, the remainder of the team being easily dismissed. The Albion had no difficulty in passing that total with the loss of three wickets, Williams making 35 and H. A. Ismay 18. None of the other men did much against the bowling. In the second innings of the Garrison Lieut. Birch scored 26 and Q.-M.-S. Roberson reached 42 not out, thus having the distinction of carrying his bat through both innings and missing only by a run the honor of top score on both occasions. With a wicket in hand Garrison declared, leaving Albion 37 to get. The home side lost four wickets in knocking off the runs, D. M. Grant making 72 of the total, driving freely all round the wicket. He hit seven fours and three sixes. Parsons had the day's honors for bowling, five for nine in the first, and five for 45 in the second innings. The scores follow:

Garrison—First Innings.

| | |
|---|---|
| Lieut. Birch, b Williams | 1 |
| C.-Q.-M.-S. Askey, c Watson, b Williams | 1 |
| Sergt. Wyndham, c and b Williams | 0 |
| Sergt. Stevens, b Ismay | 11 |
| Capt. Pooley, c Ismay, b Williams | 10 |
| Q.-M.-S. Roberson, not out | 18 |
| Gr. Kelly, c Watson, b Parsons | 19 |
| Captain Martin, b Parsons | 4 |
| Gr. Needham, b Parsons | 5 |
| Sergt. Beale, hit wkt., b Parsons | 0 |
| Mr. Gr. Warder, lbw, b Parsons | 0 |
| Extras | 4 |
| Total | 73 |

Albion A—First Innings.

| | |
|---|---|
| E. R. Williams, c Askey, b Pooley | 35 |
| H. A. Ismay, c Needham, b Pooley | 18 |
| A. W. Gardiner, c Askey, b Kelly | 6 |
| A. E. Smith, c Warder, b Kelly | 8 |
| D. D. Watson, lbw, b Pooley | 6 |
| D. M. Grant, b Pooley | 5 |
| E. W. Ismay, lbw, b Pooley | 9 |
| E. Parsons, b Kelly | 1 |
| B. Harvey, sr., b Kelly | 8 |
| A. J. Cantwell, not out | 1 |
| "Sub," c Beale, b Kelly | 2 |
| Extras | 5 |
| Total | 104 |

Garrison—Second Innings.

| | |
|---|---|
| Askey, c Cantwell, b Williams | 2 |
| Kelly, c Gardiner, b Williams | 4 |
| Birch, c Ismay, b Parsons | 26 |
| Martin, c Ismay, b Parsons | 4 |
| Warder, c Sub., b Williams | 5 |
| Pooley, b Parsons | 5 |
| Roberson, not out | 42 |
| Wyndham, b Parsons | 2 |
| Stevens, b Parsons | 4 |
| Beale, b E. Ismay | 3 |
| Needham, not out | 11 |
| Extras | 2 |
| Total (9 wickets) | 110 |

Innings declared.

Albion—Second Innings.

| | |
|---|---|
| E. R. Williams, b Kelly | 0 |
| D. M. Grant, b Martin | 72 |
| A. W. Gardiner, b Askey | 21 |
| A. E. Smith, c Pooley, b Askey | 21 |
| H. A. Ismay, not out | 3 |
| Extras | 2 |
| Total (4 wickets) | 106 |

In the B division games Oak Bay was completely outplayed at the Heywood avenue ground on Saturday by the Civil Service, who won by an innings and 12 runs. The first innings of Oak Bay was a procession to the wickets, in the second, however, they hit the bowlers about and made a fair total. The scores follow:

Civil Service.

| | |
|---|---|
| J. C. A. B. Hoyle, b Westwood | 0 |
| G. M. Coppinger, b Westwood | 26 |
| G. Howland, b Westwood | 16 |
| Speak, b Westwood | 28 |
| Marshall, b Duncan | 1 |
| W. G. Firth, b Westwood | 5 |
| J. C. Lowe, b Duncan | 7 |
| P. N. Welch, c Wyles, b Westwood | 7 |
| C. A. Booth, b Duncan | 0 |
| H. Middleton, c Freeman, b Duncan | 0 |
| H. W. Eades, not out | 0 |
| Extras | 13 |
| Total | 103 |

Oak Bay—First Innings.

| | |
|---|---|
| E. B. Shakespeare, b Welch | 2 |
| J. Hewitt, c Howland, b Coppinger | 0 |
| E. D. Freeman, b Welch | 0 |
| V. Westwood, c Marshall, b Coppinger | 1 |
| G. Duncan, b Coppinger | 0 |
| J. F. Walmsley, b Welch | 5 |
| J. H. Hughes, b Coppinger | 5 |
| A. C. Baker, b Coppinger | 0 |
| H. Wyles, b Welch | 0 |
| A. B. Lawrence, b Coppinger | 1 |
| J. M. Child, not out | 0 |
| Extras | 1 |
| Total | 15 |

Oak Bay—Second Innings.

| | |
|---|---|
| J. M. Child, b Speak | 30 |
| A. B. Lawrence, b Welch | 7 |
| E. B. Shakespeare, b Welch | 7 |
| E. D. Freeman, b Welch | 12 |
| V. Westwood, b Welch | 0 |
| G. Duncan, b Welch | 0 |
| J. F. Walmsley, b Welch | 0 |
| J. H. Hughes, not out | 7 |
| A. C. Baker, b Welch | 4 |
| H. Wyles, b Welch | 3 |
| J. Hewitt, c Howland, b Coppinger | 0 |
| Extras | 6 |
| Total | 76 |

### TO SHOOT AT PORTLAND.

Fred White and Thomas Shortreed, the well-known Victoria trap-shooting experts, will compete this week at Portland in the annual tourney at the Rose City.

Cricket week in Victoria will start on August 24 and continue until August 29.

## SCHEDULE REVISED AT LEAGUE MEETING

### Victoria Gets Four and a Half More Weeks of Baseball; List of Games

Victoria will get an even break on the remaining ten weeks of baseball, according to the revised schedule of the Northwestern league which was issued this morning. The Bees will play four and a half weeks baseball in this city, while they will be on the road for five weeks. Owner Kingham has also received the assurance that next season the local club will be given its full share of games, 84 contests being allotted the Bees for the 1915 schedule, which is nearly five weeks more than they received this year. The Victoria schedule for the balance of the season is as follows:

July 20 to 26, inclusive—Victoria vs. Ballard at Seattle.

July 27 to August 1, inclusive—Victoria vs. Spokane at Victoria.

August 2—Victoria vs. Spokane at Tacoma.

August 3 to 9, inclusive—Victoria vs. Vancouver at Victoria and Vancouver.

August 17 to 23, inclusive—Victoria vs. Tacoma at Tacoma.

August 24 to 29, inclusive—Victoria vs. Seattle at Victoria.

August 30 to Sept. 7, inclusive—Victoria vs. Spokane at Spokane.

Sept. 8 to 13, inclusive—Victoria vs. Vancouver at Vancouver.

Sept. 14 to 19, inclusive—Victoria vs. Tacoma at Victoria.

Sept. 20—Victoria vs. Tacoma at Tacoma.

Sept. 21 to 27, inclusive—Victoria vs. Ballard at Victoria.

New York, July 20.—Drastic action, possibly a strike or walkout of baseball players in the American and National leagues, is contemplated by the baseball players fraternity, according to a statement by President Fultz, in case the national commission refuses to accede to the terms of an ultimatum sent it by the fraternity in the case of Player Kraft, of the Newark Internationals.

Harrah and Chapman are twirling good ball in the Western Canada league.

## WINDS INTERFERED WITH RIFLE MATCHES

### All Clubs Made Creditable Scores in Face of Unfavorable Conditions

Scoring was not of a very high order among the members of the Fifth Regiment at its weekly shoot. There was a very high wind blowing and at 600 yards holding was made very difficult. Gunner Attwell won the Little & Taylor trophy for the week. The conditions of the match were that "A" class men allowed "B" class four points, "C" class ten points, and "D" class twenty points, no handicap score to be higher than 98.

Scores:

"A" Class.

| | 200 | 500 | 600 | Tl. |
|---|---|---|---|---|
| *S.-Sergt. Carr | 32 | 32 | 33 | 97 |
| Sergt. de Carteret | 32 | 31 | 32 | 95 |
| R.-Q.-M.-Sergt. Caven | 32 | 33 | 28 | 93 |
| Gr. Anderson | 33 | 32 | 28 | 93 |
| Corp. Llewellyn | 34 | 28 | 30 | 92 |
| Bomb. Gaunt | 32 | 33 | 27 | 92 |
| Gr. Blomfield | 32 | 28 | 30 | 90 |
| Gr. Mitchell | 28 | 30 | 31 | 89 |
| Gr. Addison | 29 | 29 | 31 | 89 |
| Co.-Q.-M.-Sergt. Hatcher | 34 | 27 | 25 | 86 |
| Gr. McCallum | 28 | 28 | 29 | 85 |
| Gr. Hutchinson | 30 | 26 | 27 | 83 |
| Gr. Culross | 31 | 25 | 27 | 83 |
| C.-S.-M. Doyle | 31 | 25 | 25 | 81 |
| Lieut. Birch | 27 | 30 | 24 | 81 |
| Lieut. Lettice | 31 | 28 | 22 | 81 |
| R.-S.-M. Macdougall, W. O. | 26 | 28 | 25 | 79 |
| Gr. Duncan | 28 | 19 | 26 | 73 |

"B" Class.

| | 200 | 500 | 600 | Tl. |
|---|---|---|---|---|
| *Q.-M.-Sergt. Clarke | 32 | 29 | 31 | 92 |
| Gr. Tanner | 32 | 26 | 32 | 90 |
| Gr. Harness | 29 | 34 | 27 | 90 |
| Bomb. Robinson | 27 | 23 | 29 | 79 |
| Sergt. Stuckey | 29 | 0 | 24 | 53 |

"C" Class.

| | 200 | 500 | 600 | Tl. |
|---|---|---|---|---|
| Gr. Attwell | 28 | 33 | 28 | 89 |
| Bomb. Stoddart | 31 | 32 | 19 | 82 |
| Bomb. Raybone | 27 | 23 | 30 | 80 |
| Sergt. Finnick | 27 | 22 | 22 | 71 |

"D" Class.

| | 200 | 500 | 600 | Tl. |
|---|---|---|---|---|
| *Gr. Smith | 24 | 27 | 15 | 66 |
| Gr. Hannington | 28 | 30 | R. | 58 |
| Sergt. Morry | 24 | 25 | 5 | 54 |
| Gr. Huston | 6 | 10 | 16 | 32 |
| Gr. Anderson | 20 | 6 | 4 | 30 |

*Spoon winners.

CIVILIAN CLUB.

At the Civilian Rifle club's week-end shoot a very strong gale swept across the range at all distances and many low scores were recorded. The scores made by Capt. Gollop and G. Grassby were very creditable considering the difficult conditions, the former winning the gold button in class A. H. J. Geddes won the silver button in class B, and R. S. Greig the bronze button in class C.

The scores:

| | 200 | 500 | 600 | Tl. |
|---|---|---|---|---|
| Capt. E. J. Gollop | 31 | 35 | 33 | 99 |
| G. Grassby | 33 | 33 | 33 | 99 |
| A. E. Ashe | 31 | 29 | 33 | 93 |
| H. J. Wicks | 32 | 30 | 31 | 93 |
| A. Symonds | 32 | 32 | 29 | 93 |
| J. H. C. Murray | 30 | 32 | 30 | 92 |
| W. D. Brayshaw | 26 | 33 | 30 | 89 |
| H. J. Geddes | 30 | 32 | 26 | 88 |
| R. S. Greig | 29 | 30 | 27 | 86 |
| R. M. Myers | 29 | 30 | 27 | 86 |
| E. H. Beaney | 32 | 28 | 24 | 84 |
| F. J. Hill | 29 | 24 | 29 | 82 |
| A. H. Dobson | 28 | 30 | 24 | 82 |
| W. Pumfrey | 31 | 27 | 21 | 79 |
| G. Little | 28 | 20 | 30 | 78 |
| W. D. Grant | 24 | 28 | 22 | 74 |

EIGHTY-EIGHTH REGIMENT.

"A" Class.

| | 200 | 500 | 600 | Tl. |
|---|---|---|---|---|
| Sergt. Harding | 33 | 32 | 27 | 92 |
| Bandsman Pike | 29 | 33 | 28 | 90 |
| *Col.-Sergt. B. H. Anderson | 30 | 28 | 31 | 89 |
| Capt. Harvey | 31 | 27 | 29 | 87 |
| Sergt.-Maj. Low | 30 | 31 | 24 | 85 |
| Pte. May | 22 | .. | .. | 22 |

"B" Class.

| | 200 | 500 | 600 | Tl. |
|---|---|---|---|---|
| Sergt. Newberry | 25 | 34 | 34 | 93 |
| *Pte. Myers | 28 | 33 | 26 | 87 |
| Pte. Buckett | 30 | 30 | 18 | 78 |

"C" Class.

| | 200 | 500 | 600 | Tl. |
|---|---|---|---|---|
| Pte. Grassick | 28 | 27 | 24 | 79 |
| *Pte. Procter | 28 | 26 | 20 | 74 |
| Lieut. Bromley | 27 | 20 | 22 | 69 |
| Corp. Michlin | 23 | 27 | 19 | 69 |
| Corp. Stevens | 23 | 20 | 12 | 55 |
| Corp. Rogers | 24 | 16 | .. | 40 |

"D" Class.

| | 200 | 500 | 600 | Tl. |
|---|---|---|---|---|
| *Drummer Drysdale | 24 | 35 | 25 | 84 |
| Capt. Powley | 26 | 26 | 23 | 75 |
| Pte. Guthrie | 21 | 23 | 26 | 70 |
| Lieut. Holmes | 27 | 25 | 18 | 70 |

*Spoon winners.

COLONEL MADE GOOD SCORE.

Over fifty rifle shots of the Fiftieth Highlanders were on the Clover Point range Saturday, putting a finishing polish on their shooting preliminary to the big provincial meeting next week. Lieut.-Colonel Currie set an example which only one could beat Saturday in making a total of 96, the only man above him being Pte. D. Fyvie with 99.

| | 200 | 500 | 600 | Tl. |
|---|---|---|---|---|
| Pte. D. Fyvie | 32 | 35 | 32 | 99 |
| Lieut.-Col. Currie | 34 | 32 | 30 | 96 |
| Col.-Sergt. Smith | 33 | 31 | 31 | 95 |
| Col.-Sergt. Forbes | 32 | 30 | 31 | 93 |
| Pte. G. Hughes | 32 | 32 | 28 | 92 |
| Staff-Sergt. Tapley | 32 | 31 | 29 | 92 |
| Lieut. Ager | 31 | 32 | 28 | 91 |
| Lieut. Richardson | 28 | 30 | 32 | 90 |
| Sergt. Peacock | 31 | 30 | 29 | 90 |
| Sergt. Elliott | 33 | 28 | 29 | 90 |
| Pte. E. Hardwick | 29 | 32 | 29 | 90 |
| Pte. W. H. Wood | 31 | 30 | 29 | 90 |
| Pte. Burton | 33 | 30 | 27 | 90 |
| Lance-Corp. Weir | 29 | 30 | 30 | 89 |
| Lance-Corp. Hughes | 30 | 28 | 30 | 88 |
| Col.-Sergt. Stewart | 29 | 27 | 31 | 87 |
| Lance-Corp. Watson | 28 | 31 | 28 | 87 |
| Bomb. Richardson | 29 | 31 | 27 | 87 |
| Pte. Hill | 28 | 32 | 25 | 85 |
| Lieut. Gray | 29 | 26 | 29 | 84 |
| Pte. Elder | 28 | 28 | 28 | 84 |
| Col.-Sergt. Campbell | 27 | 30 | 27 | 84 |
| Sergt. Findlay | 29 | 28 | 25 | 82 |
| Pte. Hoad | 28 | 30 | 24 | 82 |
| Staff-Sergt. Aitken | 28 | 30 | 24 | 82 |
| Pte. Stanford | 25 | 31 | 25 | 81 |
| Pte. O'Neill | 29 | 28 | 22 | 79 |
| Pte. McCue | 30 | 22 | 26 | 78 |
| Lieut. McClure | 28 | 24 | 23 | 75 |
| Drum-Maj. McDonald | 21 | 26 | 27 | 74 |
| Pte. Pomeroy | 26 | 28 | 19 | 73 |
| Sergt. Tuck | 27 | 20 | 26 | 73 |
| Pte. Gray | 27 | 23 | 21 | 71 |
| Pte. Fish | 25 | 26 | 19 | 70 |
| Pte. Ricketts | 26 | 25 | 18 | 69 |
| Drummer Sims | 22 | 24 | 18 | 64 |
| Pte. James | 25 | 23 | 15 | 63 |
| Lieut. McGregor | 21 | 20 | 22 | 63 |
| Sergt. Nex | 23 | 27 | 13 | 63 |
| Corp. T. Wood | 28 | 27 | 7 | 62 |
| Pte. Parker | 22 | 26 | 14 | 62 |
| Pte. Mutch | 25 | 27 | 8 | 60 |
| Sergt. McLennan | 24 | 25 | 10 | 59 |
| Pte. Duffield | 26 | 27 | 3 | 56 |
| Piper Lowe | 18 | 18 | 17 | 53 |
| Pte. R. Fyvie | 23 | 24 | 7 | 53 |
| Corp. Taylor | 32 | 21 | .. | 53 |
| Pte. Whaley | 9 | 28 | 14 | 51 |
| Pte. Graham | 20 | 23 | 7 | 49 |
| Pte. Mayo | 29 | 5 | 9 | 43 |
| Pte. Anscombe | 23 | 3 | .. | 26 |

## BECKER AND COBB LEAD MAJOR BATTERS

Chicago, July 20.—Beals Becker, Philadelphia, with an average of .340, is leading the batters of the National league, according to figures published here. Next are Grant, New York, .333; E. Burns, Philadelphia, .333; Devore, Boston, .326; Dalton, Brooklyn, .322; Hummel, Frooklyn, .320; Meyers, New York, .317; G. Burns, New York, .316; Byrne, Philadelphia, .308; Daubert, Brooklyn, .308.

Brooklyn, with .268, and New York, with .267, lead in club batting.

Herzog Nifty Stealer.

Herzog, with 34, leads in stolen bases. Among the pitchers, Mathewson, with 15 wins and 4 defeats; Atchison, Brooklyn, with 6 and 2, and Vaughn, Chicago, with 9 and 4, rank highest.

Cobb, Detroit, heads the American leaguers with .342. Then come Baker, Philadelphia, .340; Jackson, Cleveland, .332; C. Walker, St. Louis, .330; Crawford, Detroit, .318; E. Collins, Philadelphia, .316; A. Williams, Washington, .315; Milan, Washington, .297; Speaker, Boston, .293; McInnis, Philadelphia, .293. Philadelphia leads in club batting, with .261, and Detroit and Washington are next with .246 each. Maisel, New York, leads in stolen bases, with 31. Leonard, Boston, with 12 victories and 3 defeats; Bender, Philadelphia, with 7 and 2, and Plank, Philadelphia, with 9 and 2, are topnotchers in the pitching departments.

Kauff, Indianapolis, has regained the batting lead in the Federal league, with .384, and leads in stolen bases, with 37.

Indianopolis, with .289, and Baltimore, with .274, lead in the clubs. Pitching honors belong to Kaiserling, Indianapolis, with 8 wins and 2 losses; Ford, Buffalo, with 12 and 4, and Crandall, St. Louis, 10 and 4.


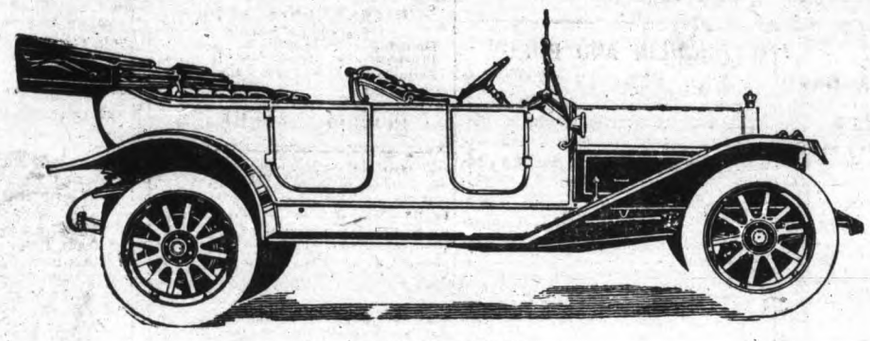

Model "28"—$2,975.

# A Challenge and Its Results

**Ninety days ago, the Russell Motor Car Company challenged all makers and owners of poppet valve motors to duplicate the famous test of the RUSSELL-KNIGHT.**

**$20,000 backed that challenge.**

**No one came forward. Thus, the Russell-Knight becomes the *World's Champion Motor*, in name and in fact.**

**The test proved that the Russell-Knight Motor is the most powerful, most durable, most economical motor made.**

The Russell Knight car is without a peer. It is beautiful in appearance—mechanically perfect. It is equipped with every modern convenience. It has won the reputation of being the most comfortable and easiest riding car built.

Ask us for a thorough demonstration. We want you to know and appreciate the luxury and comfort of this magnificent RUSSELL before you buy any car. Drive it yourself. Give it any test you know. Be convinced of the superiority of this splendid Canadian-made car.

**Model "28" 4-Cylinder, $2,975. "42" 6-Cylinder, $5,000**

(Prices F. O. B. Factory)

***"Made Up To a Standard, Not Down To a Price"***

A copy of report on Professor Price's famous test of the Russell-Knight motor, extending over thirteen days and nights, will be sent free on request.

**RUSSELL MOTOR CAR CO., LTD.**
**West Toronto**

**THOS. PLIMLEY, VICTORIA AGENT, 730 Yates St. and 727 Johnson St.**

## July Sale Values in Up-to-the-Minute Dresses

We are offering this week a number of new models in gowns that have just come in, but which we will show at reduced values in accordance with our July sale policy. These are all up-to-the-minute designs, beautifully made and finished. For instance, there is one in soft poplin, with double overskirt, drop shoulders and vest effect of lace and chiffon, with a Medici lace collar and crushed girdle of soft satin. The shade is Nile green. **Regular $28.50; $19.50.**

Those who observe our main window to-day will see some leading examples of the wonderful suit values we are offering this week. Note particularly that handsome moire in saxe blue, made with wide ruffle and corresponding ruffle on bottom of coat. It has a vest effect of white corded silk, with bell-shaped cuffs and collar of white lace.

Another suit, also displayed in the window, is a mauve and white cord, with skirt nicely draped at the sides. The back of the coat has a low box yoke, trimmed with a fancy frog of self material. This suit is very correct for Summer wear.

**20 PER CENT. OFF REGULAR PRICES DURING JULY**

728 Yates Street **DYNES & EDDINGTON** Phone 3983

Ladies' Millinery and High-Class Ready-to-Wear



## PANTAGES THEATRE

UNEQUALLED VAUDEVILLE

THREE SHOWS DAILY—3, 7.30 and 9.15. Matinees 15c.; evening, orchestra and balcony, 25c.; boxes, 50c.

Saturday, three performances at night, starting at 6.30.

**WEEK OF JULY 20**

**CHARLES REILLY & CO.**
In The Irish Emigrant. A Characteristic Romantic Irish Operetta.

**OLIVE BRISCO**
In Exclusive Songs and Patter.

**BELLE & JONES**
Smart Patter, Popular Songs.

**BOMBAY DEERFOOT**
An Indian Juggler.

**DELMORE & LEE**
America's Artistic Gymnasts. A Study in Black and White.

**PANTAGESCOPE**
An Excellent Comedy.



## Variety Theatre

**TO-NIGHT**

THE FRANK RICH CO.

in

THE BIG MUSICAL COMEDY

**The Girl from Vassar**

Prices—15c and 25c.

Shows—At 7.30 and 9.15.



## ONLY A FEW MORE DAYS

In which to take advantage of our Silk Sale. Remember that our prices are lower than usual sale prices, and remember that our entire stock of all grades of silks is offered the public at a sacrifice. Store open daily until 10 p. m.

**Oriental Importing Co**

1601 Government St., Cor. of Cormorant. Phone 2862. P.O. Box 201.



## Can You Beat This?

Two weeks' vacation on a houseboat (sealing schooner) for men near Cowichan Bay

**Only $12.00**

including everything. Phone the Y. M. C. A. No. 2980, for particulars.

## 7 Sutherland Sisters 7

Free demonstration in our DRUG STORE

All the week of July 20th to 25th.

Come and learn how to save and grow your hair. Consultation Free

GEO. A. FRASER
EMPRESS DRUG HALL
912-914 Government Street
Victoria, B. C.


### WEATHER BULLETIN.

**Daily Report Furnished by the Victoria Meteorological Department.**

Victoria, July 20.—5 a.m.—The barometer has fallen considerably over the interior and high westerly winds have been general on the Straits and Sound. Heavy rains continue along the northern B. C. coast, while in Cariboo frosts are reported. Intense heat prevailed in Kootenay and southward to California yesterday.

Forecasts.

For 36 hours ending 5 p. m. Tuesday.

Victoria and vicinity—Strong winds or gales, mostly westerly and southerly, generally fair and cool.

Lower Mainland—Moderate to fresh westerly winds, generally fair and cooler.

Reports.

Victoria—Barometer, 30.04; temperature, maximum yesterday, 74; minimum, 52; wind, 20 miles W.; weather, fair.

Vancouver—Barometer, 29.96; temperature, maximum yesterday, 76; minimum, 54; wind, 16 miles W.; weather, clear.

Kamloops—Barometer, 29.80; temperature, maximum yesterday, 88; minimum, 60; wind, 6 miles W.; weather, cloudy.

Barkerville—Barometer, 29.92; temperature, maximum yesterday, 58; minimum, 32; wind, calm; rain, .20; weather, clear.

Tatoosh—Barometer, 30.04; temperature, maximum yesterday, 60; minimum, 50; wind, 10 miles S. W.; rain, .01; weather, clear.

Portland, Ore.—Barometer, 30.12; temperature, maximum yesterday, 84; minimum, 56; wind, 4 miles W.; weather, cloudy.

Seattle—Barometer, 30.06; temperature, maximum yesterday, 78; minimum, 54; wind, 6 miles S.; weather, cloudy.

San Francisco—Barometer, 30.00; temperature, maximum yesterday, 62; minimum, 56; wind, 4 miles W.; weather, cloudy.

Prince Rupert—Barometer, 29.90; temperature, maximum yesterday, 56; minimum, 50; wind, calm; rain, 1.16; weather, rain.

Temperature.

| | |
|---|---|
| Penticton | 96 |
| Nelson | 91 |
| Calgary | 92 |
| Edmonton | 80 |
| Prince Albert | 78 |
| Winnipeg | 86 |
| Toronto | 79 |
| Ottawa | 66 |
| Montreal | 68 |
| Halifax | 76 |

Victoria Daily Weather.

Observations taken 5 a. m., noon and 5 p. m., Saturday:

Temperature.

| | |
|---|---|
| Highest | 78 |
| Lowest | 54 |
| Average | 66 |

Bright sunshine, 13 hours 42 minutes.
General state of weather, fair.
Observations taken 5 a. m., noon and 5 p. m., Sunday:

Temperature.

| | |
|---|---|
| Highest | 74 |
| Lowest | 55 |
| Average | 64 |

Bright sunshine, 12 hours.
General state of weather, fair.

Once a man becomes the owner of his home he not only takes a greater interest in it, but there is a link between him and his country which makes him a better citizen.—Mr. Walter Long, M.P.

### SOCIAL AND PERSONAL

All personal items sent by mail for publication must be signed with the name and address of the sender.

G. Burrows, of Vancouver, is at the Ritz hotel.

☆ ☆ ☆

C. H. Bell, of Regina, is at the James Bay hotel.

☆ ☆ ☆

R. H. Small, of Vancouver, is registered at the Ritz.

☆ ☆ ☆

Miss O. V. Libes, of Metchosin, is at the Strathcona.

☆ ☆ ☆

Grant Smith, of Seattle, is a guest at the Empress hotel.

☆ ☆ ☆

John T. Fife, of Vancouver, is a guest at the Empress hotel.

☆ ☆ ☆

Mrs. Perry, of Vancouver, is staying at the Dominion hotel.

☆ ☆ ☆

M. H. Karn, of Phoenix, is a guest at the Dominion hotel.

☆ ☆ ☆

R. E. White, of Vancouver, is a guest at the Dominion hotel.

☆ ☆ ☆

W. H. C. Eaves, of Jordan River, B. C., is staying at the Ritz.

☆ ☆ ☆

Miss Kinsman, of Portland, is a guest at the Empress hotel.

☆ ☆ ☆

Mrs. H. Hathway, of Vancouver, is registered at the Ritz hotel.

☆ ☆ ☆

Marquis Lindsay, of Toronto, is a guest at the Empress hotel.

☆ ☆ ☆

C. E. Earle, of Montreal, registered at the Empress hotel Sunday.

☆ ☆ ☆

J. A. Bisley is registered at the Hotel Strathcona from Fernie, B. C.

☆ ☆ ☆

T. J. Beckett, is stopping at the Strathcona hotel from Regina.

☆ ☆ ☆

John H. Calvert is registered at the Strathcona hotel from Sidney.

☆ ☆ ☆

C. C. Cawsey, of Seattle, registered at the Empress hotel this morning.

☆ ☆ ☆

T. Montgomery, of Sarnia, registered at the Empress hotel yesterday.

☆ ☆ ☆

Miss W. Hillier, of Ladysmith, is registered at the James Bay hotel.

☆ ☆ ☆

George McClellan, of Winnipeg, is registered at the Dominion hotel.

☆ ☆ ☆

Miss M. M. Loyd is registered at the Hotel Strathcona from Metchosin.

☆ ☆ ☆

Ben Wright, of Great Falls, Mont., is registered at the James Bay hotel.

☆ ☆ ☆

Miss W. H. Pohl, of Oakland, Cal., is staying at the James Bay hotel.

☆ ☆ ☆

Thos. Mackenzie, of Portland, Ore., is registered at the James Bay hotel.

☆ ☆ ☆

Mrs. E. M. Burns, of Portland, Ore., has arrived at the James Bay hotel.

☆ ☆ ☆

Dr. Bell, of Regina, and Mrs. Bell have arrived at the James Bay hotel.

☆ ☆ ☆

John K. MacGregor, of Chicago, registered at the Empress hotel to-day.

☆ ☆ ☆

C. W. Knighton, of London, Eng., is among the guests at the Empress hotel.

☆ ☆ ☆

Fred O. Burgess registered at the Empress hotel this morning from Winnipeg.

☆ ☆ ☆

Miss Julia W. Frizell, of Halstead, Kansas, is a guest at the Dominion hotel.

☆ ☆ ☆

W. N. Smith, of Seattle, was among this morning's arrivals at the Empress hotel.

☆ ☆ ☆

Mr. and Mrs. A. M. Linklater, of Vancouver, are staying at the Ritz hotel.

☆ ☆ ☆

Miss E. C. Murray is over from the mainland, and is at the James Bay hotel.

☆ ☆ ☆

Professor Stuart S. Bruce, of the Michigan State College of Mines at Houghton, Mich., arrived in the city this morning, and registered at the Dominion hotel. He will spend the next six months in Victoria visiting with his father, Stuart Bruce, at the Hermitage, Carey road.

☆ ☆ ☆

Mr. and Mrs. W. Sutton, of Vancouver, are staying at the Hotel Strathcona.

☆ ☆ ☆

John Alan Scutt, of Kamloops, is staying at the Dominion hotel while in the capital.

☆ ☆ ☆

W. G. Fortmann registered this morning at the Empress hotel from San Francisco.

☆ ☆ ☆

George O. Moore, of Montreal, is among this morning's arrivals at the Empress hotel.

☆ ☆ ☆

W. E. Hauser arrived in the city today and registered at the Empress hotel from New York.

☆ ☆ ☆

Mrs. G. Bernstein has arrived in the city from Chemainus and is stopping at the Ritz hotel.

☆ ☆ ☆

Max Muller and Mrs. Muller registered from Seattle at the Dominion hotel this morning.

☆ ☆ ☆

Mr. and Mrs. W. A. Pender are week-end visitors at the Strathcona from Pender island.

☆ ☆ ☆

H. A. Brooks came in from Shawnigan lake yesterday, and registered at the Dominion hotel.

☆ ☆ ☆

W. C. Wolfe and Mrs. Wolfe, of Seattle, are among those staying at the Dominion hotel.

☆ ☆ ☆

S. L. Hyman and Mrs. Hyman, of Raymond, Wash., are among the guests at the Empress hotel.

☆ ☆ ☆

Miss Lillian Stevenson, of Butte, Mont., is one of this morning's arrivals at the Dominion hotel.

☆ ☆ ☆

Edmond Levy and Gaston Levy, of San Mateo, Cal., are newly arrived guests at the Empress hotel.

☆ ☆ ☆

K. G. H. Tweedie arrived in the city Saturday from Ladysmith, and is staying at the Hotel Strathcona.

☆ ☆ ☆

M. Harding-Finlayson, who is stopping at the Ritz hotel, arrived for the week-end from Cowichan Bay.

☆ ☆ ☆

Miss Huston and Miss Florence Huston are here from Vancouver, and are registered at the James Bay hotel.

☆ ☆ ☆

H. Myddleton Wood, of Vancouver, registered for himself and Mrs. and Miss Wood at the James Bay hotel.

☆ ☆ ☆

Edward L. Terry and Charles T. Terry are among the week-end visitors from Seattle at the Strathcona hotel.

☆ ☆ ☆

William Newton, of Montreal, arrived in the city from Montreal yesterday and registered at the Dominion hotel.

☆ ☆ ☆

Mr. and Mrs. Austin Oliver, son and daughter-in-law of J. Oliver, Oak Bay, are his guests for the next few weeks.

☆ ☆ ☆

Rev. E. M. Thomas, M.A., of the British Columbia Auxiliary Canadian Bible society, is staying at the Y.M.C.A.

☆ ☆ ☆

Mrs. Jessie E. Davis, of Seattle, arrived in the city on this morning's boat, and registered at the Dominion hotel.

☆ ☆ ☆

Mrs. D'Oyly Rochfort and Miss Cherry Rochfort returned on Saturday from a fortnight's visit in Seattle and Vancouver.

☆ ☆ ☆

Mr. and Mrs. J. C. Barnacle leave to-day on a three week motor tour to Yellowstone park, they are the guests of friends.

☆ ☆ ☆

Howard D. Baird, of Vancouver, came over to the capital on the night boat and registered at the Empress hotel this morning.

☆ ☆ ☆

J. E. Carr, B. S. Carr and Miss Bernice Carr, of Los Angeles, are tourists staying at the Empress hotel for a few days.

☆ ☆ ☆

The Hon. W. H. Cushing, the well known Calgary manufacturer and ex-cabinet minister, registered at the Empress hotel yesterday.

☆ ☆ ☆

Miss Alice Maclean, who has been a guest at the residence of J. Phillips, 1051 Topaz avenue, left to-day with her parents, Rev. Dr. and Mrs. Maclean, of Winnipeg, for Seattle.

☆ ☆ ☆

A camping party, including Mr. and Mrs. Sydney Child, Miss Grace Miller, Miss Etta Scott and Messrs. Erlebach and Trueman, left yesterday for Long Beach, Alberni, where they will camp for a fortnight.

☆ ☆ ☆

The engagement is announced of Maidie Brett, daughter of Mr. and Mrs. F. J. Stacpoole, of Gorge road, Victoria, and Herbert Robarts, manager of the Imperial Bank, Banff. The wedding will take place in the autumn in Vancouver.


"The Gift Centre"

## Earrings

**New Designs at Popular Prices**

New and Large Selection just received, consisting of

Jet Earrings in Various Styles, Including Drops

Drop Earrings, in plain gold, turquoise and pearl, peridot and pearl, and garnet and pearl.

Prices range from $20 to ..... $6.50

**SHORTT, HILL & DUNCAN Limited**

Diamond Merchants, Goldsmiths and Silversmiths.

At the Sign of the Four Dials.

Corner Broad and View Streets. Phone 675.


### SCRAP BOOK

**250th Anniversary of Newspaper Advertising.**

Advertising, now the main prop and support of a vast majority of newspapers and periodicals, was given little consideration by early publishers, and the vast publicity industry is a growth of the last century. Indeed, it may be said that modern advertising had its origin in 1814, when the application of steam-power to printing enabled the London Times, and other journals soon afterward, to attain circulations beyond the few hundreds of copies to which they had been restricted.

In the days of the Stuarts in England no industry could succeed without the approval and patronage of royalty, and to-day marks the 250th anniversary of the first kingly recognition of the value of newspaper publicity. In the Kingdom's Intelligencer of that date, Charles II, announced that on certain days "his sacred majesty" would "heal his people" of the king's evil by the laying on of royal hands, and would at the expiration of the period discontinue the treatment "till Michaelmas next." The announcement was made so that the afflicted ones "may not come up to the town in the interim and loose their labor."

A few advertisements had been printed in English journals and news-letters before that time, but the recognition of the king gave a great impetus to the industry, and in 1664 and succeeding years many "ads" were printed in the Intelligencer of Sir Roger L'Estrange, and its successor, the London Gazette.

Many of the advertisements of that period dealt with strange and magical practices and drugs for the cure of various ailments, so King Charles II. was not the only advertising "quack."

From the earliest period of American journalism, which had its beginning in the United States at Boston and in Canada at Halifax, the publishers solicited advertisements. The Boston News-Letter, the first regularly published newspaper in America, in its initial number, April 24, 1704, carried an appeal for "ads." John Campbell, the editor and publisher, and also postmaster of Boston, announced that "all persons who have any houses, lands, tenements, farms, ships, vessels, goods, wares or merchandizes, etc., to be sold, or let; or servants run-away, or goods stole or lost, may have the same inserted at a reasonable rate, from twelve pence to five shillings, and not to exceed." Advertising rates were not very definite in those days, and the Virginia Gazette, established in Williamsburg in 1736 as the first paper in that colony, announced that "advertisements of a moderate length for three shillings for the first week, and two shillings each week after," would be accepted.

Among the advertisements published in the English press at about the time of King Charles' announcement were those of a "physition of known integrity" who promised "the certain cure of agues of all sorts;;" a coffin-maker who offered "very fashionable lace and plain dressings for the dead of all sizes, with very fashionable coffins;" one Joynts, who offered necklaces "which absolutely eases children in breeding teeth;" a maker of "the right drink," which was alleged to "help digestion," "dissolve congealed phlegm upon the lungs," "hugely corroborate the brain and memory," and perform other wonders; and a museum providing "a rare collection of curiosityes," among them "a choyce Egyptian mummy; the ant-heare of Brazil; a Remora; a torpedo; the huge thighbone of a gyant; a moon-fish; a tropick-bird, etc."

### GOOD PROGRAMME PLANNED.

**Generous Entertainment to Be Provided To-morrow at Lady Douglas Chapter Garden Fete.**

A big crowd of visitors is looked for at the garden fete to be held tomorrow afternoon and evening in the beautiful gardens kindly lent for the purpose by Colonel and Mrs. Coy, Rockland avenue. Mrs. T. W. Paterson, Lady McBride, Honorary Colonel Coy, Colonel Currie and officers of the 50th Highland regiment, are acting as patrons of the event, which is to be opened by Mrs. Henry Croft, provincial regent of the I. O. D. E., under the auspices of the Lady Douglas chapter, who are holding the fete.

Ample entertainment is being arranged for the guests. The terraced lawn is especially well-suited to the giving of a concert, and the musical programme promises to be a particularly interesting one, being under the management of Mrs. J vis and Mrs. McConnan. Among those who will take part are Mrs. Percy Osler, familiar to the London concert world as Miss Winifred Siddons;; Mrs. Roy Troup, Mrs. D. B. McConnan and Messrs. Robert McKenzie, Petch, Horton, Harty Morden and George Shaw. In addition to the concert there will be pierrots, an art gallery, a programme of Scotch dances, some fortune telling, Aunt Sally, and a competition of unique interest. The Cadets' band, under Mr. Plowright, will also be present.

The proceeds of the undertaking are to be devoted to the purchase of colors for the 50th Highland regiment, and it is hoped that the public will give liberal support to the undertaking.


## Starvation in the Midst of Plenty

Many are actually starving, even though eating heartily three times a day. They are starving because the usual diet lacks certain essential elements.

In making white flour, the outer coat of the wheat, containing the phosphate of potash and other vital mineral salts, is discarded. These mineral salts are absolutely necessary to nerve health, and therefore to body health.

## Grape-Nuts

FOOD

contains the whole nutriment of wheat and barley, including the mineral salts. The making of the barley starts digestive processes and the 20-hour baking breaks down the starch cells. Grape-Nuts food digests in about one-third of the time required by white bread.

Ready to serve—convenient, healthful and appetizing.

**"There's a Reason" for Grape-Nuts**

—sold by Grocers everywhere.

Canadian Postum Cereal Co., Ltd., Windsor, Ont.



## Gordon Drysdale LIMITED

**Store Hours: 8.30 a. m. to 6 p. m., Saturdays Included.**

## Semi-Annual Sale of Women's and Children's Apparel

### Attractive Suits at $12.50

**REGULAR $25.00 TO $35.00**

These Suits come in good quality navy serge, also black serges and grey Bedford cord, a few suits in small sizes in brown fancy suiting.

### Outing Skirts From $1.75 to $6

In duck, Holland drill, ratine and pique. These Skirts are well cut and are very practical for camp and country wear

### Wash Goods Section

We have just received a new shipment of Printed Crepes in dainty designs. They are fast colors. We are placing them on sale Tuesday morning; come 27 inches wide at **20¢** per yard.

### Feather Ruffs at Reduced Prices

Feather Ruffs in short and medium lengths, featuring the season's newest color effects in such shades as tango and black, purple and black, natural, also white. Regular prices $4.50 to $10.00. Sale prices **$2.95** to **$6.50.**

Marabout Stoles at half-price. These Stoles come in various widths in the following colors, King's blue, pink, mauve, amethyst, natural, black and white. Sale prices **$3.75** to **$8.75.** Regular $6.50 to $17.50.

### Children's Dresses

White Muslin and Pique Dresses come trimmed prettily with Val. lace and embroidery, others plain Buster styles. Sizes 1 to 6 years.

| | | | | |
|---|---|---|---|---|
| Regular $ .85 | to | $1.00, | for..... | **$ .50** |
| Regular 1.25 | to | 1.75, | for..... | **.95** |
| Regular 1.95 | to | 2.25, | for..... | **1.25** |
| Regular 2.50 | to | 3.00, | for..... | **1.95** |

**All Chilren's Millinery Half-Price**

**755 Yates Street, Victoria. Phone 1876**

**575 Granville Street, Vancouver**


### HUMAN PROCESSION

Baking powder has made many men rise in the world, but the greatest of all fortunes derived from the manufacture of that popular culinary compound was amassed by the late William Ziegler, who was also noted as the financial backer of polar expeditions. The "baking powder king" left an estate valued at about $20,000,000, and the larger part of this big fortune, which is constantly increasing, now belongs to William Ziegler, jr., the foster son of the multi-millionaire manufacturer. Mr. Ziegler, who is one of the richest young men in America, will be twenty-three to-day. Since he inherited his vast fortune young Ziegler has been involved in much litigation. In 1905 his foster mother, widow of the "baking powder king," attempted to upset the will, but a settlement was reached by which she received $1,200,000 in cash and $1,300,000 in baking powder stock, instead of the $50,000 annual income bequeathed to her by her husband. Young Ziegler's sister, Florence Louise Brandt, a school teacher at Davenport, Ia., later brought suit, asking half of the $24,000,000 estate which had fallen to her brother, but this case was settled out of court last month by the payment of $375,000 to the Iowa young woman.

In 1912, shortly after he attained his majority, the boy millionaire married a playmate of his youth, Miss Gladys Virginia Watson. He spends the larger part of his time in a New York office, attending to his business affairs.

"I am going to drink every drop in the cup of happiness that life can offer me," is a sentiment recently attributed to the young millionaire, but he added: "No one is going to be shocked by what I do or how I do it."

Great wealth has not turned the head of the broad-shouldered, bespectacled youth, and the sowing of wild oats does not come within the scope of his definition of happiness.

The chaplain of one of the United States cruisers had a knack of presenting small Bibles, neatly tied in a parcel, to men on the upper deck. That it contained a Bible he carefully refrained from mentioning, merely saying, "Here is a little book you'll like." He gave one to Able Seaman Spikes. One day, a week later, he approached Spikes as the latter was smoking on the upper deck. "How do you like the little book, Spikes?" Spikes' mind flew to his ditty-box in which the little parcel, still intact, reposed. "Very interesting, sir—very." "Glad to hear that you have started reading it," said the parson. "Started, sir? Why, I've finished it (Spikes had no idea what the book was); don't take me long to read a book, sir, especially a good book. But, there, sih, it ended like all the others—got married and lived happy ever after."


## Women of Victoria

Don't buy a ready-made Suit when we can make your Suit to order at a lower price than ready-made.

**Charlie Hope**

Phone 2689.

1434 Government St. Victoria.



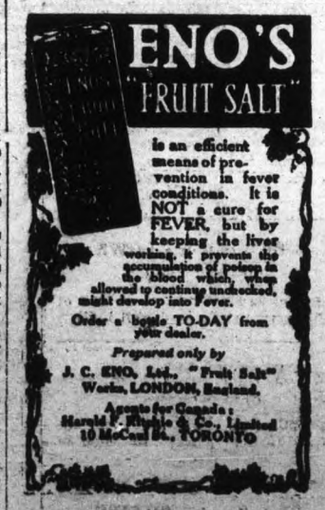



**Holiday Cruise to Prince Rupert, Granby Bay, Stewart—the Alaska Coast—of six days. Special fare for July only of $35.00. All expenses included.**

**Phoenix Stout, $1.50 per doz qts.**

Railways in Great Britain kill in accidents for which the passenger is in no way responsible one passenger for every 22,000,000 carried, while those of the United States kill one for every 4,300,000 passengers carried.

MODERN---Has every known feature of merit also exclusive McClary improvements

**McClary's Sunshine Furnace**

No other furnace equals it. See the McClary dealer or write for booklet.

SOLD BY H. COOLEY & SON, 434 Kingston St.

## OPIUM JOINT RAIDED

**Four Chinese Taken on Saturday Night To-day Fined Heavily for Breaches of the Law.**

Four Chinese were arrested by Detectives Turner and Siciliano between 10 and 11 o'clock Saturday night at 538 Fisgard street, one being in the act of enjoying a smoke of opium at the moment the unexpected visitors arrived, and the others presumably awaiting their turn.

This morning they were arraigned on a charge of being unlawfully in an opium joint, and entered what was in effect a plea of not guilty. They were Joe, Chow, Ah Yuen and Kim Su.

Detectives Turner and Siciliano told of the raid made by them on the suspected premises. In a small room upstairs they found the four Chinese, Yuen smoking and the others sitting around. On seeing the officers Chow tried to throw away a package of opium. Of two lamps one was burning, there was a shell of opium and several papers with scrapings of pipes on them and a pair of scales for weighing the drug.

The Chinese had various stories to tell. One had come into town from the camp where he is a cook and stepped up "to see a friend," another had just dropped in and was not smoking, and Yuen admitted—having been caught in the act—that he did have a couple of whiffs.

Joe, who was described as having the keys to the room, had the well-worn tale of "a friend gone back to China" to recite. According to him one Yin Shee left him with the keys and told him he could have the room. The opium outfit was there when he took up residence. Joe advanced the rather novel defence that as he had but one hand he could not sell opium nor could he smoke it.

This did not alter the magistrate's opinion that Joe has been selling the drug to friends and customers, and a fine of $25 and $1 costs, or one month in jail, was imposed on each defendant.

## Post Office Additions

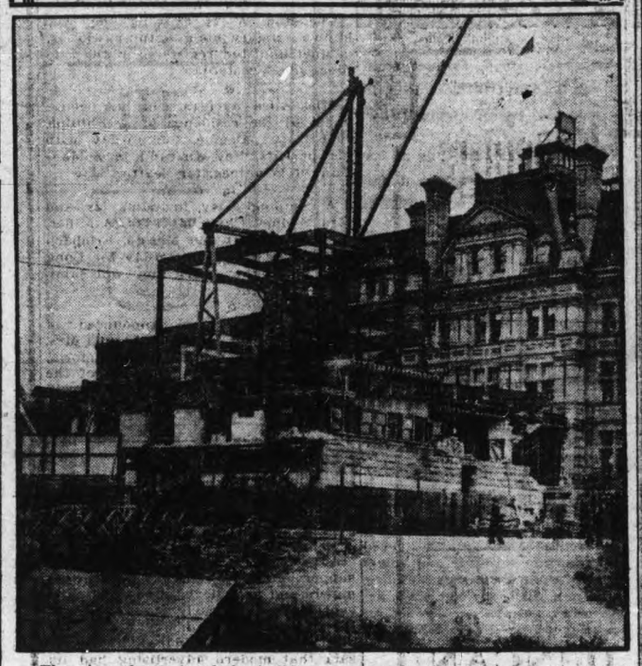

The view shown is of the building as seen from Wharf and Humboldt streets at the present stage of the construction work. The big steel frame and girders are in place, and the masonry under way.

## PICNIC AND SPORTS HELD BY A.O.U.W.

**Big Crowd at Oak Bay Saturday; Tug of War Event Won by Western Star Lodge**

The annual basket picnic of the A.O.U.W. was held Saturday afternoon at Oak Bay park, ideal weather attending the event, and a large crowd being present. An especially fine programme of sports was provided, the joint committees under Brother C. T. Wriglesworth having spared no trouble to handle this part of the proceedings in the best possible manner. The principal athletic feature was the tug-of-war between the different lodges, Vancouver Lodge, No. 5, being successful in taking the prize from Western Star Lodge, No. 7, which has held the challenge cup for two consecutive years.

At the close of the sports' programme the well-supplied hampers were opened, and the day concluded in time-honored picnic fashion, those present being unanimous in their expression of the belief that the event was the most successful ever organized under the society's auspices.

The following are the results of the sports events:

1. Race for boys under 7 years—1, Stanley Porter; 2, James Parsons.
2. Race for girls under 7 years—1, Dorothy Sheret; 2, Dorothy Donnely.
3. Race for boys between 7 and 12 years—1, Arthur Porter; 2, Stanley Porter.
4. Race for girls between 7 and 12 years—1, Minnie Cox; 2, Gladys Sheret.
5. Race for boys between 12 and 15 years—1, Arthur Porter; 2, Oliver Clunk.
6. Race for girls between 12 and 15 years—1, Roxy Donnely; 2, Gertrude Donnely.
7. Human wheelbarrow race—1, R. McIlmoyl and A. Hayward; 2, T. J. Miller and J. W. Cashmore.
8.—Sack race for boys—1, D. Johnson; 2, J. Post.
9. Sack race for members—1, F. Curtis; 2, R. McIlmoyl.
10. Race for single ladies—1, Roxey Donnelly; 2, Gertrude Donnely.
11. Race for married ladies—1, Mrs. M. Curtis; 2, Mrs. A. Hayward.
12. Ladies' nail-driving competition—1, Mrs. C. Berrett; 2, Mrs. G. Donnely.
13. Gents' (Single) 100-yard race—1, R. McIlmoyl; 2, Thos. Floyd.
14. Members' (married) 100-yard race—1, W. W. Northcott; 2, F. Curtis.
15. Ladies' potato race—1, Mrs. F. Bland; 2, Mrs. A. Graham.
16. Gents' boot and shoe race (low shoes barred)—1, W. W. Northcott; 2, J. W. Cashmore.
17. Race for workmen's wives—1, Mrs. F. Curtis; 2, Mrs. F. Bland.
18. Sawing contest for ladies—1, Mrs. D. D. Graham; 2, Mrs. E. Strand.
19. Tug-of-war between three city lodges for the A.O.U.W. challenge cup—Won by Vancouver, No. 5.
20. Extra—1, Dorothy Sheret; 2, Ouida McCosh.
21. Extra—1, Dorothy Donnely; 2, Doris Thompson.

## TO-DAY IN CANADIAN HISTORY

British Columbia's entrance as a province of the Dominion took place forty-three years ago to-day, July 20, 1871. It was in July, 1867, that the old historic provinces of Lower and Upper Canada, New Brunswick and Nova Scotia were united by a federal bond. Newfoundland and Prince Edward Island had sent delegates to the confederation conference at Quebec, but when the Dominion was formed they remained without the fold. Canadian statesmen turned to the west to follow the star of empire, and on the 15th of July, 1870, three years and half a month after confederetoon, Manitoba joined the union. In the meantime the discovery of gold in British Columbia had brought that colony into prominence, and, after long negotiations, British Columbia joined the Dominion just one year and five days after the entrance of Manitoba. In 1873 Prince Edward Island regretted its refusal to join the other provinces, and in the first of July in that year the province entered confederation. The month of July, therefore, not only witnessed the birth of the Dominion, but that of three of the provinces. Vancouver Island and British Columbia were united in 1866, and in confederation year the legislative council passed a resolution favorable to entering the union, but the project was disapproved of by the lieutenant-governor. In 1868 union with the Dominion was again urged at a great mass meeting held in Victoria, while many American settlers urged annexation to the States. In entering the Dominion British Columbia exacted a pledge for the speedy construction of a transcontinental railroad. After a heated debate, the Ottawa government gave the required promise, but some years passed before it was fulfilled.

## VICTORIA PASSES LARGE CLASS LIST

(Continued from page 7.)

20; passed, 20: Esther F. Tervo, 749; Frances J. Hamilton, 691; Erin C. Collins, 676; Edgar Morrison, 674; John T. Barnes, 671; Lavell W. Turnbull, 656; Ethel M. Burton, 653; Robert C. McBurnie, 649; Doris C. Oldershaw, 647; James A. Fraser, 628; Dorothy A. Fisher, 620; Annie Gibson, 619; Jessie C. Smith, 615; Elford J. McKell, 613; Florence Nichols, 603; May Jenkins, 602; Nettie P. Brindle, 578; Katherine McLellan, 568; Gordon Young, 557; Alma M. Peatt, 550.

Esquimalt Municipality.

Esquimalt—Number of candidates, 1; passed, 0.

Saanich Municipality.

Cedar Hill—Number of candidates, 9; passed, 5: Edward E. Wilks, 626; Jessie E. Hill, 579; Phyllis E. Jennings, 579; Dorothy M. Fetherston, 586; Hector C. Lusse, 550.

Craigflower—Number of candidates, 3; passed, 1: Richard C. Field, 683.

Gordon Head—Number of candidates, 2; passed, 0.

Non-Municipal Schools.

Galiano—Number of candidates, 5; passed, 0.

Private School.

St. Ann's Academy—Number of candidates, 7; passed, 5: Olive Seaton, 648; May Smith, 631; Edith Lineham, 593; Laura Erg, 587; Nina Mellish, 582.

Private Study.

Number of candidates, 3; passed, 1: Ellen Hart, 562.

## ARRIVES TO-DAY

**Vice-President of Trades and Labor Congress of Canada Will Speak Here.**

This evening Vice-President Fred Bancroft, of the Trades and Labor Congress of Canada, will arrive in the city to give an address to the public, to which particularly members of the board of trade and builders' exchange are invited. The meeting will be held at the Alexandra club, the special matter with which Mr. Bancroft will deal being the Workmen's Compensation Act of Ontario, a measure he desires to explain.

Mr. Bancroft has an engagement with the trades and labor council on Wednesday, and will speak at the various union meetings here during the week, carrying on a propaganda for the coming congress at St. John, N. B., and for the amendment of the present Workman's Compensation act in this province. He is a good speaker, and will attract a large audience. From Victoria his engagements take him to Nanaimo and New Westminster.

## SEVEN DAYS TO LIVE

**Large Congregation Hears Third of Rev. J. B. Warnicker's Special Series of Sermons.**

An even larger congregation than usual crowded the Dominion theatre for the third of the special series of sermons delivered there by Rev. J. B. Warnicker, pastor of the First Baptist church. Preaching from the text, "Watch, therefore, for ye know not the day nor the hour," Mr. Warnicker delivered an eloquent and impressive sermon on the subject: "If you had only seven days to live, how would you live them?"

There were only five spheres in which man lived his life, said Mr. Warnicker: home, business, the mental, the social and the spiritual. In the home life there were many changes which people might bring about if they had but a stated time to live. To begin with, there would be an effort by each member of the family to understand the other. In the business life men would make an effort to straighten out their affairs; they would tell the truth about real estate, boots, eggs, or whatever their business chanced to be.

In the social life there would be many improvements. There would be less wine and betting, less backbiting, less jealousy. The mental life would be built up of beautiful thoughts and stimulating ideas. The spiritual life would be added to by prayer meeting, open-air meetings, the reading of the Bible, and songs of praise everywhere. How could anyone tell whether they might live six days more? It would make the life nobler, the whole world happier if everyone lived just as they would live if they contemplated an ending of their days on earth within the week.

Next Sunday evening Mr. Warnicker will continue his interesting series with a sermon on "Seven fools, of whom you are one."

## CALL ON OFFICIALS.

**Prominent Financial Men Pay Visit to Victoria, and Are Taken Over Sooke Waterworks.**

Two prominent financial men were the guests of the Mayor and Comptroller Raymur to-day, Messrs. Freeman and Judson, who desired to place themselves in direct touch with the actual business conditions in Victoria. Mr. Freeman represents the leading firm of W. A. Reid and Co., of New York and Chicago, who are the American brokers purchasing the city local improvement bonds. They act in conjunction with the Dominion Securities Company in handling the city short-term securities, which are disposed of on this side of the Atlantic, the long term debentures being sold principally in the old country.

Both gentlemen expressed themselves surprised at the civic improvements affected during the last four years. A city automobile was requisitioned, and the mayor and comptroller took the party out to see something of the Sooke waterworks system.

## FIRST THINGS

Pins were first manufactured by machinery in England in 1824, under a patent of Lemuel Wellman Wright, but the process was slow and expensive, and it remained for Dr. Howe to perfect the machine that revolutionized the pin industry. Howe, who was a physician as well as an inventor and a benefactor of the fair sex, died in Birmingham, Conn., in 1876. Brass pins, made by hand, were invented in France in the sixteenth century. Before that pins were made of bone and silver, for the richer classes, and of wood for the poor folks. Metal pins were introduced into England in 1540, and three years later a statute was passed entitled "An Acte for the true making of Pynnes," in which it was enacted that the price charged should not exceed six shillings eight pence, or about $1.60 per thousand. When pins were made by hand they were considered a very appropriate New Year's gift for ladies, and the custom of giving pins on that day became so general that the money used in buying them was called "pin-money."

739 Yates Street — Gordons Limited — Phone 1391

# Take Advantage of These Unusual Bargains

## EXTRAORDINARY SALE OF HIGH-CLASS SUITS

*All Our Finest Imported Suits To Be Cleared Out At Enormous Reductions*

*Regular Values to $65* **$21.50** *Regular Values to $65*

**Continuing Our Sale of Dainty Neckwear**

Assortment includes Fichus, Collars, Vests and Vest Fronts, in all the newest shapes and novelties. Come early and make sure of the piece you want.

Regular prices 50c to 65c. Sale price **35¢**
Regular prices 75c to 85c. Sale price **50¢**
Regular price 90c to $1.25. Sale price **75¢**
Regular prices $1.50 to $2.25. Sale price, only ..... **$1.25**

**Sale of Smart Millinery**

Most of our smart Imported Model Hats are included in this sale. Also a large number of copies made up in our own workrooms. You will do well to come and look these over to-day. Every Hat is a genuine bargain.

Values to $9.15 ..... **$1.50**
Values to $12.75 ..... **$2.50**
Values to $15.00 ..... **$4.90**
Values to $22.50 ..... **$7.50**

**Ladies' Mesh Bags Greatly Reduced**

These are made of fine German Silver and are closed by means of a draw chain. There are several sizes for you to choose from, and the prices place them within reach of all.

Values to $2.25 ..... **$1.35**
Values to $3.00 ..... **$1.95**
Values to $5.00 ..... **$2.50**
Values to $6.00 ..... **$3.50**

**Parasols Are Reduced in Price**

Our remaining stock of Parasols is to be cleared out in a short time, and in order to achieve this we have made some remarkable reductions. Included are all the latest models, including the "La Belle" and Canopy shapes in the newest materials.

Values to $1.75 ..... **$1.00**
Values to $2.75 ..... **$1.65**
Values to $3.90 ..... **$2.40**
Values to $5.00 ..... **$3.45**

**Sale of Underwear**

Made silk lisle in plain or ribbed, with short or no sleeves and low neck. Yoke is edged plain or with fancy crochet. Regular 65c and 75c. Price ..... **50¢**

**Silk Lisle Hose Reduced in Price**

Fine Silk Lisle Hose, some made with cashmere feet in black and tan. Sizes 8½ to 10. Regular 50c pair. To-day, 3 pairs for ..... **$1.00**

*Very Special Value in Mary Jane Slippers* **$2.85**
*Price, per Pair*

# Furniture Specials

## One Ticket On Our $100 Drawing With Every Dollar Spent

**BED, SPRING AND MATTRESS**
$10.25 FOR $7.75
Bed comes in serviceable white enamel, spring has wire supports and strong frame, mattress has good ticking with superior felt.

**BED, SPRING AND MATTRESS**
$16.75 FOR $14.45
This bed has a very neat, yet smart appearance, with brass trimmings; mattress comes in strong blue flowered ticking, with heavy layer of felt both sides. The spring is our best double woven wire, with heavy wire cable on sides and extra supports underneath.

**BRASS BED, SPRING AND MATTRESS**
$32.50 FOR $25.00
Brass bed comes in dull satin finish with heavy posts; all felt mattress, of reliable make. The spring is our best double-woven, with extra strong supports.

**CHILDREN'S COTS**
$11.00 FOR $8.50
Complete with spring and all-felt mattress; has drop side, comes in white or blue.

**69 SAMPLE BEDS**
Including our new arrivals. We have just 69 sample beds to choose from, in our show room. Call and see our leader at $5.90. Single or double size.

**FEATHER PILLOWS**
85c FOR 65¢
Come in good, strong striped or flowered ticking and well filled.

**FEATHER PILLOWS**
$1.15 FOR 95¢
This pillow is extra well filled, has strong ticking, comes in blue or fawn.

**SEA GRASS CHAIRS**
$5.50 FOR $4.85
We have received a quantity of various styles in these useful lawn, veranda or house chairs.

**BRITISH LINOLEUMS**
50c FOR 43¢
We have just received a shipment of very choice patterns, suitable for living-room, kitchen, bath and toilet.

**12-FOOT WIDE LINOLEUM**
70c FOR 60¢
Most people discard their good floor coverings because of the danger of the join which has become worn and loose. These Linos are heavier and better printed, with solid, glossy finish.

**HEARTH RUGS**
Come in flower and conventional designs, in green, fawn, red and mixed colorings. Prices range as follows:
$1.75 value ..... $1.45
$2.50 value ..... $2.15
$2.90 values ..... $2.45
$3.25 values ..... $2.85

**COCOA DOOR MATS**
One of these Mats will save the good lady hours of sweeping and dusting; keep the lady smiling if you want a good supper. Prices range as follows:
85c values ..... 70¢
$1.00 values ..... 85¢
$1.15 values ..... 95¢
$1.25 values ..... $1.05

**GREY AND WHITE BLANKETS**
These are an English make and are especially suitable for camping, etc. Prices range as follows:
$3.10 values ..... $2.65
$3.60 values ..... $3.15
$4.10 values ..... $3.60
$5.00 values ..... $4.35

**CHILDREN'S HIGH CHAIRS**
Come in light or dark finish, and have white enamel or dark trays. Prices are as follows:
$2.15 values ..... $1.80
$2.50 values ..... $2.15
$3.00 values ..... $2.60
$3.50 values ..... $3.00
$3.75 values ..... $3.35

**CHILDREN'S ROCKERS AND COMODE CHAIRS**
90c values ..... 70¢
$1.50 values ..... $1.25
$1.80 values ..... $1.50
$3.00 values ..... $2.50

**BEDROOM DRESSER**
$10.75 FOR $8.75
Come in Golden or Early English finish, with bevel plate mirror; well selected grain and highly polished.

**BEDROOM DRESSER**
$18.50 FOR $14.75
Finished in Satin Walnut, with British plate mirror. Only a few of these left.

**BEDROOM DRESSER**
$22.70 FOR $19.75
In Fumed or Golden finish. Comes in a very massive style, with wood or brass trimmings.

**BEDROOM CHIFFONIERE**
$8.50 FOR $7.50
Comes in well selected grain and highly polished, has three drawers and is one of our best sellers.

**BEDROOM CHIFFONIERE**
$11.00 FOR $9.60
Has three large and tow small drawers, is very useful as a family hold-all.

**BEDROOM CHIFFONIERE**
$15.25 FOR $13.35
Comes in Golden finish, with four large and two small drawers, has large bevel plate mirror, with wood or brass fittings.

**TAPESTRY RUGS**
$7.50 FOR $5.90
We have a well assorted stock of these Carpets in flower and conventional designs, suitable for living-room or bedroom.

**TAPESTRY RUGS**
$10.00 FOR $8.50
Suitable for parlor, livingroom or bedroom, in various designs. We have a large assortment of Wilton, Brussels and Tapestry Squares of the latest designs.

# STANDARD FURNITURE CO.

731-733 PANDORA — JUST ABOVE DOUGLAS

# Oak Bay Home Bargain

90x135—Facing Golf Links—90x135

Ten-room new modern house, large airy rooms, hot water heating; beautiful view of Straits and Mountains. $4,000 below value. Price, on easy terms, **$10,000**

## Cowichan Bay

20 acres with 16 acres cleared; fine seven-room house, stone foundation. Hot and cold water, good outbuildings, etc. See us for full particulars and photos. Price, on terms, **$14,500**

## Fernwood

Five-room house, new, with all conveniences, lot fenced; no rock. Property sold for $4,500. Now offered on easy terms for .....**$3,850**

Owners will consider exchanges on any of the above. What have you to offer.

## PEMBERTON & SON

Corner Fort and Broad Streets — Money to Loan



# Two Snaps

**Esquimalt Road**, 59 feet frontage by about 168 feet deep, inside city limits. Only **$3500**

**Haultain Street**, two lots at corner of Scott street to a cash purchaser for only **$2650**

**A. W. Bridgman**
1007 Government Street
Phone 86



MONEY TO LOAN

# James Bay Snap

Four Room Cottage, With Lot 52 1-2x120 on Niagara St. Close to Car

**$3,800**

## Swinerton & Musgrave

Winch Building — 640 Fort St.



# Cheaper Than Rent

## 4-Room New Cottage

Basement with cement floor, hot and cold water, bath, sewer and all conveniences; lot 50 x 110, and free from rock.

This property is close to school and fairly close to car line.

**Price $2,200**

Terms to arrange.

## Currie & Power

1214 Douglas St. — Phone 1466

Insurance and Loans.

Agreements of Sale Purchased.



# Linden Ave.

A very attractive new five-room bungalow on this beautiful street. House contains all modern built-in effects, full cement basement and hot air furnace.

**Price $5,250**

On terms.

## HEISTERMAN FORMAN & CO.

1210 Broad St.

Tel. 55.



## L. U. CONYERS & CO.

650 View Street

**Hollywood**—Brand new Bungalow, 6 rooms, cement basement and cellar, hardwood floors, beamed ceilings, electric fixtures, bath, hot and cold water, vacuum cleaner installed, everything up-to-date in every respect. Price **$4500.** Terms, $500 cash, balance like rent.

**Monterey Avenue**—Choice building lot, all level, **$1500.** Terms.

**Mount Tolmie Park**—Two choice building lots (double corner), close to car line. For quick sale **$900** for both. Easy terms.

**Walter Avenue**—Choice building lot, close to Gorge, size 51 x 128. Price **$800.** Terms, $150 cash, balance to arrange.

**South Saanich**—Two acres of choice land, close to electric station, for **$950.** Reasonable terms.

**South Saanich**—25 acres, all cleared, suitable for market gardening, station on property. Price **$450** per acre.



## J. STUART YATES

416 Central Building.

**FOR SALE**

Two valuable water lots with 2 large wholesale warehouses and wharf, situated at the foot of Yates street.

**TO RENT**

Three-storey warehouse, Wharf street. For particulars apply to J. Stuart Yates, 416 Central Building.



## B. C. LAND & INVESTMENT AGENCY, LIMITED

922 Government St. — Phone 125

Representatives of the PHOENIX FIRE ASSURANCE CO., LTD., of London, England, for the south end of Vancouver Island.

**FARMS**

**Salt Spring Island,** 160 acres, 3 acres under cultivation, 6 acres slashed and seeded. On main government road, 3½ miles from Ganges Harbor. Plenty of good water. Per acre, **$10.00.**

**Salt Spring Island,** 21 acres, about 4 acres under cultivation. Good little house and outbuildings. Live stream. Two miles from Burgoyne Bay. Price **$3,000.** Terms to suit.

**Cowichan District,** 26 acres, 8 acres under cultivation, 16 acres partially cleared; 4-room cottage, including furniture; horse and buggy, tools, and 1,000 white leghorns of the best laying strain. Ideal home, water laid on to buildings. Price **$10,000,** $4,000 cash, bal. easy.

**Six acres just off Wilkerson Road;** a good building site. Price **$6000.** Easy terms.

**A Snap,** 2 lots, each 50x133, on Orilla street, just off Gorge road; also 2 lots at Tofield, close to post office; also 4½ acres in Sahtlam district, half mile from Cowichan river. The whole thing for **$1,575.**

**5-room modern bungalow** on Oliver St., Oak Bay, lot 55 x 140. Price **$3,500.** Terms.

**9-room house on Richardson St.,** close to Vancouver, lot 34 x 120. Price **$5,000.** Very easy terms.

**Factory Site Cheap**—452 feet on the B. C. Electric Railway, with private spur and unloading platform. There is a 4-room house, 4-horse stable, lumber sheds; three miles from centre of Victoria. Price **$4,700.** Terms to arrange.

**5-room cottage on Prospect Lake,** lot is 60 x 265 and all cleared; good spring water. Price only **$1,750.** ½ cash, balance 7 per cent.



## BAIRD & M'KEON

1210 Douglas Street.

**Cor. Moss and George St.,** modern 6-roomed bungalow, full basement and veranda of concrete blocks; cement walks; lawn, etc. Terms arranged. Price .....**$4,850**

**Bushby St., Close to Dallas Road**—New 7-roomed residence. Ground floor contains beamed hall, dining room, beamed panelled buffet, window box seat, fireplace; large, light parlor with fireplace; large kitchen; pleasant conservatory facing west; 4 bedrooms with bathroom, separate toilet. This house is one of the best and cheapest in Fairfield for price, finish and situation and should be seen to be appreciated. Any terms can be arranged. Price ...**$5,900**

**FOR RENT**

**No. 736 King's Road,** modern; rent, per month ..... .....**$20.00**



## A. H. HARMAN

1207 Langley Street
Opposite Court House.
Member Victoria Real Estate Exchange

**ROOMS FOR RENT**

First floor, corner Fort and Douglas, suitable for business or residential purposes.



HOUSES BUILT
On Instalment Plan

## D. H. BALE

Contractor, Builder and Architect
Corner Fort and Shadacona Ave.
Telephone 1140


**CORPORATION OF THE DISTRICT OF OAK BAY**

**LOCAL IMPROVEMENTS COURT OF REVISION**

TAKE NOTICE that the Council of the Corporation of the District of Oak Bay has completed the following works:

Has graded King George Terrace from Crescent road to Lot Q, Block 2, Map 1087.

Has constructed a concrete sidewalk, with curb, boulevard and catch basins, on the east side of Hampshire road from Brighton avenue to Saratoga avenue.

Has graded, macadamized and constructed concrete sidewalks and boulevards on both sides of Pleasant avenue from Brighton avenue to Saratoga avenue.

Has graded, drained and macadamized and constructed concrete sidewalks on both sides of Meadow Place from Fowl Bay road to its present termination.

Has constructed concrete sidewalks with approaches, boulevard, surface drain and catch basins on the east side of Monterey avenue from Saratoga avenue to McNeill avenue.

And intends to assess the final cost thereof upon the real property to be immediately benefited thereby, fronting and abutting upon:

| Street. | Annual rate per front foot. | Number of annual assessments. | Total cost. |
|---|---|---|---|
| King George Terrace | .2728c. | 10 | $7,912.48 |
| Hampshire Road | .2656c. | 10 | 1,310.50 |
| Pleasant Avenue | .5505c. | 10 | 5,480.95 |
| Meadow Place | .4671 3c. | 10 | 2,890.23 |
| Monterey Avenue | .3923c. | 10 | 1,605.54 |

And that a statement showing the lands liable to and proposed to be specially assessed for the said improvements and the names of the owners thereof, so far as the same can be ascertained from the last revised Assessment Roll and otherwise, is now filed in the office of the Clerk of the Corporation and is open for inspection during office hours.

A Court of Revision will be held on the 27th day of July, 1914, at the hour of 8 p. m., at the Council Chamber, Oak Bay avenue, for the purpose of hearing complaints against the assessment or the accuracy of the frontage measurements or any other complaints which the persons interested may desire to make and which is by law cognizable by the Court.

Dated at the Municipal Hall, Oak Bay, B. C., July 7, 1914.

F. W. CLAYTON,
C. M. C.

**IN THE SUPREME COURT OF BRITISH COLUMBIA**

**In the Matter of the Winding-Up Act**
**and**
**In the Matter of the Canadian Puget Sound Lumber Company, Limited.**

TAKE NOTICE that by an order of the Supreme Court of British Columbia, dated the 9th day of July, 1914, the Honorable Mr. Justice Clement has fixed the 30th day of July, 1914, at the hour of 10.30 o'clock in the forenoon in the Judges' Chambers at the Court House, Victoria, as the time and place for the appointment of a Permanent Official Liquidator of the above named Company, and the Honorable Mr. Justice Clement has appointed Thursday, the 23rd day of July, 1914, at the hour of 2.30 o'clock in the afternoon, at the Board of Trade Building, in the City of Victoria, as the time and place for a Meeting of the Creditors of the above named Company, called for the purpose of considering a compromise or arrangement proposed between the above named Company and the Creditors of the above named Company, and the appointment of a permanent Official Liquidator.

Dated at Victoria, B. C., this 9th day of July, 1914.

R. F. TAYLOR,
Provisional Official Liquidator.

**"LAND REGISTRY ACT."**

IN THE MATTER of an application for a fresh Certificate of Title to Victoria City Lot 1941.

NOTICE is hereby given of my intention at the expiration of one calendar month from the first publication hereof to issue a fresh Certificate of Title, in lieu of the Certificate of Title issued to Clara Pennock on the 24th day of April, 1902, and numbered 7695 C, which has been lost.

DATED at the Land Registry Office, Victoria, British Columbia, this 27th day of June, 1914.

S. Y. WOOTTON,
Registrar-General of Titles.

**IN THE ESTATE OF JANE NOBLE, DECEASED.**

All persons having claims against the above named deceased are required to send particulars thereof duly verified to the undersigned, on or before August 1st, 1914, after which date the Executors will proceed to distribute the assets of the deceased among the persons entitled thereto, having regard only to the claims of which they shall then have had notice.

Dated at Victoria, B. C., this 27th day of June, 1914.

E. C. Wootton,
Bank of Montreal Chambers, Bastion Street, Victoria, B. C., Solicitor for the Executors.

**NOTICE TO CONTRACTORS.**

Tenders are invited by the undersigned for furnishing all necessary labor for laying approximately 6,800 lin. ft. of 8-inch water mains of various sizes. All materials for this improvement will be furnished by the Uplands, Ltd., along the line of the proposed work. Plans, specifications, etc., can be obtained by inquiring at the Superintendent's office at Uplands. The lowest or any tender not necessarily accepted.

(Signed) THE UPLANDS, LTD.


## Must Have Cash—Price Cut to Ridiculous Figure

Our client has a 5-room bungalow on lot size 50x115, all completed, with built-in features, and only a few minutes from Burnside car terminus. His price was $4,000, and he would not rent as he did not want to depreciate the value. The bungalow is in first-class condition, and our instructions are to go ahead and SACRIFICE AT THE RIDICULOUS PRICE OF $2,900, ON EASY TERMS, WITH A SMALL CASH PAYMENT. A GREAT OPPORTUNITY TO SECURE A SNUG HOME. GET BUSY. THIS CHANCE WILL NEVER OCCUR AGAIN.

## CAMPBELL BROS.

1007 Government St., Bridgman Building, Suite 7. Tel. 3474.


# London Letter

## A Great Lloyd George Speech.

BY. ARTHUR SCAIFE, J. P.

London, July 4.—The concluding paragraphs of Mr. Lloyd George's big speech in South London two weeks ago are well worth recording, for they specially emphasize the "human note" to which I have before alluded as characteristic of the legislation introduced by the Liberal government since 1906 in its efforts to bring about some at least of our many much-needed social reforms.

After alluding to the military and naval expenditure provided in the budget as representing necessary precautions against foreign foes the chancellor continued: "But there are more formidable foes at home, not in contemplation, not conjectural, but invaders that have already overrun the land—poverty, disease, squalor, unhealty homes, wretchedness, waste, misery, all the inefficiency that comes from bad economic and social conditions. These invaders we have attacked, and mean to drive into the seas.

"When this government came in at the end of 1905 Sir Henry Campbell-Bannerman, in his great Albert Hall pronouncement, declared war against these conditions. We have now driven privation, hunger, anxiety, from a million homes where the old people were resting after labored life. We have already made the most systematic and well-organized attack that has ever been made upon one of the most dangerous and cruel diseases that ever afflicted a civilized community—tuberculosis. It kills scores of thousands of people every year in the prime of life. We have organized a scientific, careful, determined, persistent attack upon it, and we shall annihilate it before a generation has passed. We have organized a system for giving the best medical aid which is available in this country to fourteen million of workers during ill-health, and to enable them to maintain their families when they are crippled by disease.

"We do not mean to rest there. We mean to march still further into the enemy's country until he has been driven out of this land. We mean to assail the cause of disease and ill-health and poverty—insanitary dwellings that depress the vitality of the race, wages which do not provide sustenance for the worker and his family, and leave them enfeebled against the attacks of disease. We mean to extend the guardianship of the state over the children of the land. We are not going to tolerate six hundred thousand children coming every day to the schools of the land, hungry. It is the greatest brutality that you could inflict upon the poor little things. That is going to be put an end to by this budget.

### Broad-Back Budgets.

"In the main the budget taxes wealth. Well, now, why? I will tell you. In the budget of 1909 and the budget of 1914 we have taxed men who have means above what is necessary to provide the essentials of comfortable subsistence. What is unfair about that? We have left alone those whose resources are either inadequate or barely adequate. I am told that I am engaged in an attack on wealth. As a matter of fact, to levy fair contributions on wealth for the necessities of the state is to strengthen all fair wealth.

"These two budgets are based on recognition of the fact that whenever the state needs money men whose incomes run into thousands a year can better spare hundreds than men whose incomes range from ten shillings—there are too many of these in this land. Men and women whose incomes range from ten shillings to two pounds cannot spare even a few shillings a year. Why? If you tax the former you are simply infringing upon money which can only be spent upon superfluities. If you tax the latter you are interfering with something which is necessary for bare existence or for comfortable existence.

"Providence," the chancellor concluded, "seems to be partial sometimes in the disposition of its favors, but all those who watch the story of its workings will discover this, that it has many subtle, far-reaching ways of redressing the balance, and my appeal to all those who may under my budget be taxed to an extent which they may regard as unfair is this: Let them be thankful that Providence has at any rate blessed them with the good things that have enabled them to lift the poor out of the mire."

The speech was received throughout with tremendous enthusiasm. When Mr. Lloyd George speaks on social questions he invariably carries his audience with him to a man, and to question his sincerity when you have once heard him is to doubt that the sun will ever shine again. When the verdict of history comes to be passed upon this much-maligned administration, it will assuredly be recorded "millions of the poor rise up and call them blessed."

### Oil For the Navy.

Mr. Churchill's recent full and lucid presentation of the case for the purchase of shares in the Anglo-Persian Oil company in the interests of the navy leaves little room for criticism. It must be admitted that the arguments and considerations which he adduced were of a weighty character, and will carry conviction that the purchase is not only prudent but essential. He met the chief objections fairly and frankly. To those who have urged the dangers of the navy's dependence for oil on a country 6,000 miles away he replied that the dependence would be only partial. For many years to come the navy will rely chiefly on coal fuel, but as there are no oil supplies in this county and no fewer than 250 vessels in the navy now using it, it becomes necessary to seek supplies abroad. There is none adequate to our needs in the empire, and in other countries the great oil trusts have seized nearly all the resources. The present position is that we are buying from the trusts, who are charging double the price they asked when the navy first began to purchase oil. It is not in the interests of the British taxpayer that the admiralty should be at their mercy. If it is to be in a position to bargain for a fair price it must be as regards supply, independent of the trusts. There is no doubt that the Persian oil fields are rich, and offer a profitable field for development, and as there would be a sufficient quantity of oil stored in this country in time of war to meet the needs of the navy for many months, the objection on the grounds of difficulty of delivery from Persia is not a very serious one. There remains the political aspect of the proposed purchase. Persia is in a state of chaos, and unless the government can assert its authority a partition of the country is inevitable in the near future. But it does not seem that the proposed purchase would make matters worse or prevent the British government from giving disinterested assistance to Persia. On the contrary, the developments of the oil fields would be a source of revenue to the Persian exchequer and aid the industrial development of the country.

The first lord emphasized the point that the purchase would not encroach in any sense upon the rights of the Persian government, nor would it place us under special obligations to Russia. In these circumstances one can scarcely quarrel with the proposal. The navy must have oil and it must be able to snap its fingers at trusts, and the only way to secure these objects is for the government to have a special source of supply of its own. No doubt the undertaking will involve risks, but they are of a normal nature, inseparable from every great industrial venture.

### The Boy Scouts.

Manchester town hall was filled on Wednesday by the Boy Scouts. Determined-looking youths, with long poles, bare knees and all sorts of orders and insignia in flannel, guarded every entrance and lined the stone staircases. Inside the lord mayor's parlor the chief scout, Sir Robert Baden-Powell, looted, in the most pleasing and eloquent manner possible, some of the most prominent and wealthiest citizens of Manchester. These gentlemen, who had been enticed away by divers strategems from their offices in the busiest hours of the morning, bore the process with the best possible grace.

It all came about through the scheme which has been set on foot for endowing the Boy Scout movement with a sum of £250,000. Sir Robert, putting forward the claim that the Boy Scout makes the best workman—which of course is but one of his well-justified claims—is looking towards the big employers and the large manufacturers for a considerable proportion of this sum. Already in Manchester and district alone £3,000 had been promised prior to yesterday's gathering, and it is evident that the chief scout is not appealing in vain.

The lord mayor gave his benediction in unmistaken tones to the benevolent plundering that went on. In presiding, he said that he regarded the scout movement as of great benefit to the nation. One heard a great deal nowdays about the inadequacy of the system of elementary education and the advisability of some scheme of supervision or training after the boy left school. Practically everyone admitted it. In the development of character and the qualities of manliness and usefulness among lads he thought the Boy Scout movement stood second to none.

There was danger, said the lord mayor, that classes were becoming further separated than they were formerly; this movement provided an excellent means of bringing them together. Young men of intelligence and education could do something for this country which had done so much for them by giving part of their knowledge and experience to the formation of the character of poorer boys. It would serve to bring those of the better classes into touch with the boys of the slums.

The chief scout said the movement he was advocating was one form of educating the character of children. It was not so much the force of arms and the magnitude of armaments that counted in the making of a great nation. The character of its members was of far more importance, and they could not have a high national character unless they had high character in the individuals of the nation.

Nowadays, succested Sir Robert, there was some danger of becoming over-civilized. Tramcars, lifts, moving staircases and other similar devices were almost sufficient to rob the youth of the use of his legs. If a light was wanted an electric switch provided it; if water was required then a tap was turned; nobody had to go out and dig for it. All this meant less exertion of energy and very possibly the practice of less initiative. The scout movement aimed at connecting some of the effects of all this by developing in the individual self-reliance, observation and energy. It gave, too, change of environment; it taught hobbies which not infrequently developed naturally into handicrafts. "A man with a hobby," he declared, "is seldom a waster." Service for others, courtesy, cleanliness, care of the body—these were some of the tenets of scouting. "We are not trying to make soldiers of the boys," he said. "Some people imagine that because I was once a soldier that I can't quite be a good citizen. That is hardly fair. This movement is non-military, non-political, non-sectarian and it contains no class distinction. All scouts are taught to regard one another as brothers."

Sir Robert added his belief that scouting, which had been taken up in so many countries, tended to encourage better understanding between the youth of the nations, and there would be less readiness in time to come to submit international problems to war's arbitrament. Therefore he claimed the movement to be a step towards universal peace.

### The Birth Rate.

The registrar-general in his annual report gives provisional figures returning the number of births, deaths and marriages in England and Wales last year. These figures indicate a slight increase in the birth rate as compared with 1912, which was the lowest on record, being 23.8 per thousand or 3.0 below the average for the preceding ten years. The provisional figures for 1913 indicates a rise of but 0.1 per thousand, which is too slight to be taken as showing that the decline in the birth rate has been permanently checked. However, taking the ascertained figures for 1912 one finds that the excess of births over deaths in England and Wales was 10.5 per thousand. In Ireland in the same year the excess was 6.7, while in France it was but 1.5 per thousand. The declining birth rate in England, although serious enough, is yet a long way from the French figures which leave the population of France almost stationary. Belgium, Italy, Austria-Hungary and Germany are increasing their population at a more rapid rate than England. It is, however, remarkable that out of 872,737 births registered in England and Wales in 1912, there were 37,528 returned as illegitimate, making 4.3 per cent. as compared with 2.8 per cent. in Ireland. Thus the percentage of children born out of wedlock in England and Wales was nearly double the percentage in Ireland.


**DEVELOPING AND PRINTING**

by an expert.
Careful work at fair prices.
KODAKS FOR HIRE

**E. FLEMING**

734 Fort St. Victoria. Phone 5438



## An "Opening" for Summer Goods

**To the Merchants of Victoria:**

INTRODUCE your Summer goods as you introduce those of Spring, Fall or Winter.

The most radical change of the year in wearing apparel comes in the Summer months.

Each season in the year sees its changes and modifications in dress. In Summer comes the greatest change of all.

You announce your new Spring goods. You announce your Autumn openings. You spread broadcast the news of the arrival of sturdy Winter wear.

You dress your store with your Summer styles as you do your Spring and Fall openings. Why not an "opening" of Summer goods? Call the people in to see your Summer goods. Send the summons far and wide by means of the merchant's trusted servant—the advertising columns of the daily newspapers.

Think of this idea. It may be new and it may be not. But it is well worth your consideration.

You can obtain helpful advice on advertising free of cost and without obligation by consulting the Business Department of The Times.

# La Marquise de Fontenoy

(Copyright, 1914, by the Brentwood Co.)

What the English Jockey club is to horse-racing throughout the British empire, and what the Royal Yacht squadron is to yachting throughout King George's extensive dominions, the old Marylebone Cricket club is to the great national game of cricket; a game which according to Ambassador Jusserand at Washington, one of its chief historians, hails originally from France. The president of the Marylebone club is practically the uncrowned king of cricket. For he is chairman of the committee to which every cricket problem is referred and which exercises unwritten but practically supreme authority over every game played.

It is therefore particularly appropriate that Lord Hawk, who has been identified with cricket more than any other peer of the realm, and who has been for nearly twenty years a member of the committee and a trustee of the club, should have lately accepted its presidency, in this the centennial anniversary of its establishment at Lords in the St. John's Wood district of London. The club, however, is much older, and really dates from 1789, acquiring its present name seven years later, when its playing grounds were in the Marylebone district, on the site of what is now Dorset Square.

As for Lord Hawke, whose immediate predecessors in the presidency of the club have been Lord Desborough, the Duke of Devonshire, Lord Londesborough, the late Lord Chief Justice Alverstone, and former Lord High Chancellor Loreburn, he has come to America almost as many times in connection with financial enterprises as he has with cricket elevens, which latter he has also taken to other parts of the world, notably to Australia and to South Africa, having covered in the neighborhood of a quarter of a million miles with cricket elevens, in his zeal for the game.

Lord Hawke makes his home at Wighill Park, near Tadcaster, in Yorkshire, and it is full of trophies of the chase. At the entrance is a gigantic snow-white bear, shot by him, in Nepaul, and which extends a tray to receive visiting cards, while the walls of the grand staircase are hung with the skins of five immense tigers which have fallen to his rifle in the more southern regions of India. There are likewise the pelts of a couple of grizzlies shot in the Rockies. Other treasures include two cricket balls, off one of which the Yorkshire eleven, captained by Lord Hawke, scored 887 runs in one inning, against Warwickshire, with 166 runs to the credit of Lord Hawke. Another of the balls was presented to Lord Hawke at Ottawa, for his prowess as a bowler in a memorable cricket match played there in the snow.

Lord Hawke enjoys exceptional advantages in playing cricket from the fact that he is ambidexterous and can bowl with his left hand as well as with his right. Billiards he prefers to play with his left hand, and he shoots from the left instead of from the right shoulder. He is still a bachelor and the next heir to the title is his brother, Captain the Hon. Stanhope Hawke, of the Royal navy, that is to say, of the profession to which the first peer of the line belonged. He was a famous admiral and won the great victory off Belleisle in 1759 over the French under Admiral de Confians. For this he received the thanks of parliament, a pension of $10,000 a year, elevation to the peerage as Lord Hawke, and [illegible] ...tment to the first lordship of the admiralty.

+ + +

King Peter's temporary a[illegible] ...ment the other day of his throne to his second son as regent, an abandonment which it is asserted is destined to prove of a permanent nature and to culminate in a full-fledged abdication before the end of the year, may serve to call attention to the fact that the crown which he has found too heavy to bear, but with which he was crowned at Zitcha, in the ancient and partly ruined church of the old Servian kings, is a mere temporary affair made in Paris from the bronze of a cannon used by his ancestor, the first Karageorgevitch, a robber chieftain, in his successful rebellion against the Turks a century ago. It is a counterpart of the steel crown which King Charles, when proclaimed and crowned as king of Roumania, had made from one of the steel guns which the troops under his command had captured from the Turks in the great battle of Plevna in 1877.

The real crown of Servia, a superb jewelled affair, together with the scepter bestowed upon Czar Michael of Servia in 1077 by Pope Gregory VII., is buried somewhere on the plain of Kossovo. It was buried, along with various other jewelled amulets, necklaces, swords, chalices, anointment urns, etc., of Roman and Byzantine workmanship, either just before or immediately after the great battle of Kossovo in 1380, in which the last czar of the Serbs, Lazarus by name, and Sultan Amurath of Turkey, both lost their lives, and in which the flower of the Serb aristocracy was wiped out of existence. The regalia were buried to prevent their falling into the hands of the Turks, and so carefully buried that they have never been found since.

The description thereof, even contemporary pictures of the regalia, are still in existence, and while the place of their concealment remains a secret they form the theme of many national epics, ancient ballads and time-honored legends.

Until the recent Balkan war the plain of Kossovo formed part and parcel of a Turkish vilayet or province, and the Servians were naturally prevented from making any searches for the treasure. But since the vilayet of Kossovo has now passed from Ottoman possession into that of the kingdom of Servia the Servians have been actively engaged in seeking their ancient crown jewels, and agents of the Servian government are diligently delving into the old Servian MSS. in the libraries of the Vatican and of Turin, and above all in the National library of France, in Paris, in the hope of discovering some data where they have laid for near 600 years.

The burial of crowns in the stormy days of the middle ages, to prevent their falling into the hands of the enemy, was by no means uncommon. Thus the crown of St. Stephen, with which Emperor Francis Joseph was crowned in 1867 as king of Hungary, has disappeared on no less than five occasions, for years together, carefully buried deep in the ground.

The same fate has befallen the so-called Iron Crown of Lombardy, which, composed of jewelled gold band, encircling a nail that is said to have been used in the crucifixion of the founder of Christianity, is the principal feature of the regalia of the kings of Italy, being the same crown that the First Napoleon placed upon his head as ruler of Italy a little over a hundred years ago.

MARQUISE DE FONTENOY.

# OUR LETTER BOX

Letters for publication in Dai[illegible]...ges must be received at the Times [illegible] not later than the day before the day of publication. When received later they will be held over until the following day.

While unobjectionable anonymous communications will be published, the name and address of every writer of such letters must be given to the editor.

## WORKMEN'S COMPENSATION.

To the Editor.—The subject matter of the address which will be delivered by Mr. Fred Bancroft, vice-presndent of the Trades and Labor Congress of Canada, at the public meeting called by the Trades and Labor council in the Alexandra club to-night, is of more than passing importance. Not only is Mr. Bancroft a fluent speaker, but the fact that he has devoted much of his spare time for the last four years and has done more than any other one man to place the new workmen's compensation act on the statute books of Ontario, places him in the foreranks as an exponent and authority on the provisions and aims of the act. It has been stated that the provincial government contemplates displacing the present workmen's compensation act by one more in accord with the most advanced thought in social legislation in this direction, and it is stated by those who know that the proposed act will follow the principles of the Ontario act in its main features. The Ontario act follows very closely the legislation in force in Germany, which is admitted to be the most perfect known in any country. It is based on the principle of charging to the cost of production the cost of the killed and maimed human opperatives by levyi[illegible] ta[illegible] on each industry in such [illegible] will pay a maintenance to [illegible] pending on bread-winners [illegible] killed in the process of produ[illegible] government collecting and d[illegible] same without deduction or d[illegible] ing it to the operator to char[illegible] to the public just as he d[illegible] the case of worn or broken mach[illegible] and the cost of accident insura[illegible] his employees now.

It is felt that the invitati[illegible] extended to the board of trade and [illegible] builders' exchange was a correct [illegible] ing, as contractors, builders, ma[illegible] turers and commercial institution[illegible] ...ested in this subject, and should show their appreciation of the importance of this subject to be dealt with by attending in large numbers. It goes without saying that a great many working men of all trades and classes will and should be present. This meeting should be the initial step to a well thought out method for securing this and other comprehensive measures for the betterment of the masses of the people.

CHRISTIAN SIVERTZ.


# Relief at Once Cure Certain

**Conclusive Evidence That Dr. Chase's Ointment Cures Itching Piles.**

Mr. John G. McDonald, Pictou, N. S., writes: "I used Dr. Chase's Ointment for itching piles, and found that the first application gave relief. After using a few boxes of the ointment I was completely cured, and can recommend it highly to all sufferers from this disease. You have my permission to use this letter for the benefit of others."

Mr. James M. Douglass, Superior Junction, Ont., writes: "For about six years I suffered from piles, and often could not work for two or three days at a time, so great was the suffering from pain and itching. Doctors treated me in vain, and I tried many treatments before I came across Dr. Chase's Ointment. Two boxes of Dr. Chase's Ointment cured me, and for several months I have had no return of this annoying ailment."

There can be no doubt that Dr. Chase's Ointment is the most effective treatment obtainable for every form of piles. 60 cents a box, all dealers, or Edmanson, Bates & Co., Limited, Toronto.


To tax wealth is not to attack wealth. As a matter of fact, to levy a fair contribution on wealth for the necessities of the state is to strengthen all fair wealth.—Mr. Lloyd George.

There is nothing really more dangerous in all research into the hidden movements of nature than to suppose miracles where there is nothing but natural law. The things one passes by carelessly every day are just as marvellous as any phenomena discovered in connection with psychical research.—Mrs. Annie Besant.


## PROFESSIONAL CARDS

ADVERTISEMENTS under this head 1 cent per word per insertion; 50 cents per line per month.

### ARCHITECTS.

JESSE M. WARREN, Architect, 503 Central Bldg. Phone 3097.

WILSON & MILNER, LIMITED, Architects, 221-2 Pemberton Block, Victoria, B. C. Phone 1592.

C. ELWOOD WATKINS, Architect. Rooms 1 and 2, Green Block, corner Broad and Trounce Ave. Phones 2133 and L1398.

### CHIROPODISTS.

MR. AND MRS. BARKER, surgeon chiropodists. 14 years' practical experience. 912 Fort street.

### CHIROPRACTIC-OPTOMETRY

CHAS. A. KELLEY, N.D., D.C., Oph. D. Mavo E. Kelley, Opt. D., Oph. D., nerve and health specialists. Hours, 10 a.m. to 5 p.m. 209-12 Hibben-Bone Building. Evenings by appointment. Phone 1187.

### CHIROPRACTOR

J. P. TAYLOR, D.C., 309 Union Bank Building. Phone 3208.

### CONSULTING ENGINEER

W. G. WINTERBURN, M.I.N.A., prepares candidates for examination for certificates, stationary and marine. Finch Block, 719 Yates street. Phone 1531.

### DENTISTS

DR. LEWIS HALL, Dental Surgeon, Jewel Block, cor. Yates and Douglas streets, Victoria, B. C. Telephones: Office, 557; Residence, 122.

DR. W. F. FRASER, 73 Yates street, Garesche Block. Phone 261. Office hours, 9.30 a. m. to 6 p. m.

### ENGRAVERS

HALF-TONE AND LINE ENGRAVING—Commercial work a specialty. Designs for advertising and business stationery. B. C. Engraving Co., Times Building. Orders received at Times Business Office.

GENERAL ENGRAVER, Stencil Cutter and Seal Engraver. Geo. Crowther, 210 Wharf street, behind Post Office.

### LAND SURVEYORS

GREEN BROS., BURDEN & CO., civil engineers, Dominion and B. L. land surveyors. 114 Pemberton Block. Branch offices in Nelson, Fort George and Hazelton.

GORE & McGREGOR, LTD., civil engineers, British Columbia land surveyors, land agents, timber cruisers, Chancery Chambers, Langley street.

### LANDSCAPE GARDENERS.

LANDSCAPE GARDENERS AND DESIGNERS—Grounds of any size laid out. Staff of skilled gardeners. Estimates free. The Lansdowne Floral Co., Jas. Manton, Mgr., 1591 Hillside Ave., Victoria, B. C. Phone 2253.

LANDSCAPE GARDENER—James Simpson, 611 Superior St., phone 3964L; shop 1555 Oak Bay Ave., phone 3070, offers seeds, bulbs, roses, bedding plants, herbaceous plants, garden plants, celery, strawberry plants, wallflowers, strong transplanted, seven sorts, per dozen, 100 or 1,000. Villa grounds laid out and kept, first-class work only. Orders solicited and promptly attended to. Men supplied by hour, day or week. Lists on request. jy7tf

### LEGAL

BRADSHAW & STACPOOLE, barristers-at-law, etc., 531 Bastion St., Victoria.

MURPHY, FISHER & SHERWOOD, Barristers, Solicitors, etc. Supreme and Exchequer Court agents. Practice in Patent Office and before Railway Commission. Hon. Charles Murphy, M.P.; Harold Fisher, L. P. Sherwood, Ottawa, Ont.

### MEDICAL MASSAGE

ETHEL GEARY, MASSEUSE—Medicated baths, magnetic massage treatments. Select patronage. Waverly Rooms, 1409 Douglas St., Victoria, B. C. Office 28. Hours, 11 a. m. to 11 p. m. jy23

VAPOR BATHS, massage and electricity. 912 Fort street. Phone R4738.

MRS. EARSMAN, electric light baths, medical massage. 1003 Fort St. Phone 2921R.

### MUSIC.

MISS MARIAN HEMING offers special advantages to piano students during the summer months. Studio, 1945 Fort street, near Cook. Phone 2055. a8

### NOTARY PUBLIC.

WILLIAM G. GAUNCE, Room 105, Hibben-Bone Block, The Griffith Co., real estate and insurance, notary public.

### NURSING.

MALE NURSE—Twenty years' medical experience. Massage, electricity, Nauheim treatment for heart disease. Box 1591, Times. a15

MATERNITY NURSE—Patients taken in. Mrs. Fox, Beaumont Post Office, Esquimalt. jy28

PRIVATE MATERNITY HOME—Terms reasonable. 924 Queen's Ave. Phone 4602L. jy27

MATERNITY NURSING HOME—Fees reasonable. Mrs. M. A. Impey, 1202 Vancouver street. Phone 5459L.

### SHORTHAND.

SHORTHAND SCHOOL, 1011 Government street. Shorthand, typewriting, bookkeeping thoroughly taught. E. A. Macmillan, principal.

### TAXIDERMISTS

WHERRY & TOW, taxidermists, successors to Fred Foster, 929 Pandora and Broad streets. Phone 2921.

### OPTOMETRIST AND OPTICIAN

A. P. BLYTH, the leading optician, 622 View St. Over 25 years' experience, and one of the best equipped establishments are at your service. Make an appointment to-day. Phone 2259.

### PHYSICAL CULTURE.

PHYSICAL CULTURE—D. J. Morrison, D. M-T., drugless health specialist, 921 Fort St. Phone 4661. Consultations by appointment.

## BUSINESS DIRECTORY

ADVERTISEMENTS under this head, 1 cent per word per insertion; 3 insertions, 2 cents per word; 4 cents per word per week; 50 cents per line per month. No advertisements for less than 10 cents. No advertisement charged for less than $1.

### ART GLASS

A. F. ROY'S art glass leaded lights for churches, schools, public buildings, private dwellings. Plain and fancy glass sold. Works and studio, corner Dunedin and Sumas streets, back of Douglas St. Fire Hall. Gorge road, Hillside, Burnside, Douglas street cars. Phone 594.

### BUILDERS AND CONTRACTORS

BUILDER AND CARPENTER—E Ford, 436 Government. Alterations, general repairs. Phone 3501L.

JONES—Carpenter and general jobbing work attended to. 537 Fort. Phone 1755. f26tf

CONTRACTOR AND BUILDER—All kinds of repairs and cement work. Estimates free. Jos. Parker, 185 Joseph street. Phone 4627L.

### BLUE PRINTING AND MAPS

ELECTRIC BLUE PRINT & MAP CO., Room 214 Central Building, View street. Blue printing, maps, draughting, dealers in surveyors' instruments and drawing office supplies. Phone 1536.

ISLAND BLUE PRINT & MAP CO., basement, Sayward Block. Draughtsmen, map compilers and blue printers. City maps kept up to date. Phone 1063.

### CEMENT WORK

CEMENT AND BRICKWORK. Estimates free. Jones. Phone 1755. f26tf

## BUSINESS DIRECTORY

ADVERTISEMENTS under this head, 1 cent per word per insertion; 3 insertions, 2 cents per word; 4 cents per word per week; 50 cents per line per month. No advertisement for less than 10 cents. No advertisement charged for less than $1.

### BUILDING MOVERS.

PACIFIC COAST BUILDING MOVER—Estimates furnished free. All work guaranteed. Phone 4592. Res., 1026 Yates street.

### CHIMNEY SWEEPING.

CHIMNEY SWEEPS—Stott & Caley. Difficult flues a specialty. Phone 1512. 854 View street. Please note change of address. a16

CHIMNEY SWEEPING—C. White, Old Country sweep. Phone 5389R. 202 Russell street. jy23

CHIMNEYS SWEPT. J. A. Morton. Phone 5165L.

CHIMNEYS CLEANED—Defective flues fixed, etc. Wm. Neal, 1018 Quadra St. Phone 1019.

### CORDWOOD.

DRY CORDWOOD for sale at reasonable rates. Apply Yick Chong Co., 534 Fisgard street. Telephone 2180.

### CUSTOMS BROKERS

ALFRED M. HOWELL, customs broker, forwarding and commission agent, real estate. Promis Block. 1004 Government. Telephone 1501; Res., R1671.

### DECORATING.

PAPERHANGING from $2.50 per room. Painting, tinting, etc., equally cheap. Work guaranteed. Estimates free. Call or write Marlow, 1420 Hillside Ave.

### DRY CLEANING.

HERMAN & STRINGER, French dry cleaners. Ladies' fine garment cleaning, alterations on ladies' and gents' garments our specialty. We call and deliver. 848 Yates street. Phone 1586. Open evenings.

### DYEING AND CLEANING.

THE "MODERN"—Cleaning, dyeing, pressing, repairing. Ladies' fine garment cleaning a specialty. 1310 Government St. (opposite Empress Theatre). Phone 1887. Open evenings.

B. C. STEAM DYE WORKS—The largest dyeing and cleaning works in the province. Country orders solicited. Tel. 200. J. C. Renfrew, proprietor.

### EMPLOYMENT AGENCY.

INTERNATIONAL EMPLOYMENT AGENCY, 1410 Store street. Phone 2564.

L. N. WING ON, 2017 Douglas street. Phone 23.

### FISH

FRESH, SMOKED AND SHELL FISH received daily. W. J. Wrigglesworth, 1421 Broad street. Phone 661.

### FURNITURE MOVERS

JEPSEN'S TRANSFER—We have up-to-date padded vans for furniture and piano moving; also express and trucks. Phone 1982. Residence, 342 Michigan.

JEEVES BROS. & LAMB, furniture and piano movers. Large, up-to-date, padded vans, express and trucks. Storage, packing and shipping. Office, 726 View street; Phone 1567. Stable, 607 Gorge road; Phone 2383.

### FURRIER.

FRED. FOSTER, 1216 Government street. Phone 1537.

### LADIES' TAILORING.

LADIES' TAILORING — Hard times prices: Suits to order, $18. Skirts, $5; own materials made up, $12. Few sample suits left at $15. The Davison Co., 1116 Broad St. Phone 4225.

### LAUNDRY.

STANDARD STEAM LAUNDRY, LTD.—The white laundry. We guarantee first-class work and prompt delivery. Phone 1017. 841 View street.

### LIVERY STABLES

CAMERON & CALWELL, hack and livery stables. Calls for hacks promptly attended to. Tally-ho coach. 820 Johnson street. Phone 693. m16 tf

RICHARD BRAY, Livery, Hack and Boarding Stables. Hacks on short notice, and tally-ho coach. Phone 182. 782 Johnson street.

### METAL WORKS.

PACIFIC SHEET METAL WORKS—Cornice work, skylights, metal windows, metal, slate and felt roofing, hot air furnaces, metal ceilings, etc. 1009 Yates street. Phone 1772.

### PAWNSHOPS.

AARONSON'S LOAN OFFICE moved to 1315 Government street, next to Empress Theatre. f28 tf

### PLUMBING AND HEATING

VICTORIA PLUMBING CO., 1052 Pandora street. Phone L3775.

PLUMBING AND REPAIR—Coil work etc. Foxgord, 1608 Douglas. Phone 706.

### POTTERYWARE, ETC.

SEWER PIPE, field Tile, Ground Fire Clay, Flower Pots, etc. B. C. Pottery Co., Ltd., corner Broad and Pandora streets, Victoria, B. C.

### ROOFING.

H. B. TUMMON, slate, tar and gravel roofer, asbestos, slate. Estimates furnished. Phone 4358L. 469 Gorge road.

### SCAVENGING

VICTORIA SCAVENGING CO.—Office, 1826 Government street. Phone 652. Ashes and garbage removed.

### SECOND-HAND CLOTHING.

M. STERN will pay cash for slightly worn ladies' and gents' clothing, shoes and hats; also all kinds of carpenter tools, shotguns and rifles, and all kinds of musical instruments. Phone 4810. 1409 Store street. Branch, 609 Yates.

### SHOE REPAIRING.

WE MAKE, sell and repair shoes. Modern Shoe Repairing Co., Oriental Alley, opposite Bijou Theatre.

### SHOEMAKING.

SHOES FOR THE LAME, riding boots, jockey and skating boots made to order. W. McDonald, 1430 Government street.

### TRUCK AND DRAY.

VICTORIA TRUCK & DRAY CO., LTD.—Office and stables, 749 Broughton St. Telephones 13, 4768, 1798.

### WINDOW CLEANING

DON'T FORGET to Phone 1705. James Bay Window Cleaning Co. a15

ISLAND WINDOW CLEANING CO., Phone 1382L. The pioneer window cleaners and janitors.

### WATCHMAKERS AND JEWELLERS

IVES & TELFER, removed from Pandora street to 1423 Government street (opposite Westholme Hotel). English watch repairing our specialty.

### Y.W.C.A.

FOR THE BENEFIT of young women in or out of employment. Rooms and board. A home from home. 756 Courtney street.

### SITUATIONS WANTED.

WANTED—Position as hotel housekeeper by woman with ten years' experience in hotel work; city or northern country. Box 1646, Times. jy20

RELIABLE MARRIED MAN needs situation; experienced in groceries, meats, feeds, lumber. H., Tillicum P. O. j21

BOOKKEEPING and stenography wanted, evenings only. 707½ Yates street. a15

### LODGES.

SONS OF ENGLAND B. S.—Alexandra Lodge, 116, meets first and third Wednesdays, Friends' Hall, Courtney St. D. Brown, 2516 Shelbourne St., president; Jas. P. Temple, 1053 Burdette St., secretary.

LOYAL ORDER OF MOOSE, No. 738, meets at K. of P. Hall, North Park street, every second and third Thursday. Dictator, F. Bates, 1465 Woodland road. C. E. Copeland, secretary, 1330 Minto street, P. O. Box 1017.

LOYAL ORANGE ASSOCIATION—L. O. L., 1610, meets in A. O. F. Hall, Broad street second and fourth Mondays. J. C. Scott, W. M., 942 Pandora St.; W. C. Warren, R. S., 39 Cambridge St.

K. OF P.—No. 1, Far West Lodge, Friday, K. of P Hall, North Park street. A. G. H. Harding, K. of R. & S., 18 Promis Block, 1006 Government street.

COLUMBIA LODGE, No. 4, I.O.O.F., meets Wednesdays, 8 p.m., in Odd Fellows' Hall, Douglas street. D. Dewar, R. S., 1240 Oxford street.

COURT CARIBOO, No. 748, I.O.F., meets the second and fourth Tuesdays of each month in Princess Theatre. J. W. H. King, Rec. Sec. E. P. Nathan, Fin. Sec.

VICTORIA, No. 17, K. of P., meets at K. of P. Hall, North Park street, every Thursday. E. C. Kaufman, K. of R. & S. Box 164.

A. O. F., COURT NORTHERN LIGHT, No. 5953, meets at Foresters' Hall, Broad street, 2nd and 4th Wednesdays. W. F. Fullerton, Sec'y.

THE ORDER OF THE EASTERN STAR meets on 2nd and 4th Wednesdays at 8 o'clock in K. of P. Hall, North Park street. Visiting members cordially invited.

THE ANCIENT ORDER OF FORESTERS, Court Camosun, No. 9233, meets at Foresters' Hall, Broad St., 1st and 3rd Tuesdays. T. W. Hawkins, Sec.

SONS OF ENGLAND B. S.—Pride of the Island Lodge, No. 131, meets 2nd and 4th Tuesdays in A.O.F. Hall, Broad St. Pres., H. Bussey, 966 Fisguard St.; Sec., W. H. Trowesdale, 620 William St., Phone L4977, City.

### AGREEMENTS OF SALE

AGREEMENTS FOR SALE purchased; no objection to monthly payments. The W. V. Coons Co., Ltd., Mahon Block. a7

### APARTMENTS FOR RENT.

$14 PER MONTH for apartments, furnished, hot and cold water, electric light, most comfortable. 2914 Douglas, The Belwil. a19

FURNISHED, 3-room flat, all conveniences. Flats, 1036 Hillside Ave. jy23

FOR RENT—Unfurnished, three and four roomed suite, in half-mile circle, all modern conveniences; rent greatly reduced. Apply Janitor, 2312 Work street, or telephone 4895L, owner. jy21

OLYMPIC APARTMENTS, 1120 May street, facing Park, one block from sea. Two-room, furnished suites to rent, monthly $25, weekly $7, everything included. Phone 3132. jy27

ALL NEW and beautifully furnished suites $7 a week up. New Normandie Apartments, Phone 1789L. a7

HAMPTON COURT, the first-class apartment house, Cook and Leonard streets. Three and four-room suites to rent, facing park and one block from sea; moderate rents. jy24

FOR RENT—A comfortable suite of 3 rooms and pantry, with bath, light, phone, etc. Apply 581 Niagara street, or phone 2885. j11tf

ALKAZAR APARTMENTS—Furnished and unfurnished, 3, 4, 5 rooms to let. A. Bruce Powley, 415 Pemberton Block. a30 tf

MORRISON APARTMENTS, corner Hilda and Chester. Modern suites. f18 tf

### FURNISHED ROOMS.

FURNISHED ROOM, 342 Michigan. Phone 914R. jy23

VENICE ROOMS, 713 View street; $3 per week. a10

DUNSMUIR ROOMS, 730½ Fort street. Strictly modern. Large, cool rooms. Have a look before locating. Cheap rates. a7

ARLINGTON ROOMS, 819 Fort (1 block above Douglas). Light outside rooms, hot and cold water every room, renovated throughout, from $2.75 to $4 week. Miss Mercer, late housekeeper, Ritz Hotel. 18190. a7

COMFORTABLE BEDROOMS—Single, $1.50; double, $2.50 per week. 731 Princess avenue. a1

STEWART ROOMING HOUSE, 539 Yates street. Double rooms, $2.50 per week; single rooms, $1.50 per week. jy25

### MISCELLANEOUS.

MARINE ENGINEERS—Next meeting July 20, Finch Block, Yates street. Peter Gordon, secretary. jy20

LAWN MOWERS SHARPENED, collected, delivered, $1. Phone 652. Walter Dandridge. jy26

CANADIAN BIKE TUBES, $1.50; English, $1.75. Walter Dandridge, Phone 652. jy26

VACUUM CLEANER, $2. Phone 652. Walter Dandridge. jy26

GENERAL REPAIRS. Walter Dandridge, Phone 652. jy26

BILLIARD TABLES repaired; estimates given on re-covering cushions and beds. F. B. Richardson, Billiard Hall, 1004 Government street.

30x3½ FORD TIRES, $15 up. Walter Dandridge, Phone 652. jy26

LEAKY ROOFS repaired and guaranteed. Tel. L4611.

### LOST AND FOUND

LOST—On the Keatings cross road or East Saanich road, two plaid motor rugs. Information leading to their recovery will be gratefully received by R. H. Duce, Phones 304 or 1118Y, Balmoral Block. jy21

LOST—Thursday evening, near park, gold watch; name in back. Reward. Apply Box 1652 Times Office. jy20

LOST—A Perfect bicycle, No. 522513. Finder return to 620 Cormorant street and receive reward. jy22

### EXCHANGE

ACREAGE—We have a large list of Vancouver Island farms to exchange for Victoria property and prairie farms. The W. V. Coons Co., Ltd., Mahon Block. jy21

WILL TRADE my 97-acre farm, clear title, for house and lot in Victoria. Box 1461. jy21

WILL SACRIFICE my handsome residence in Seattle, twelve rooms, modern, located on finest boulevard in city; will exchange for Victoria property. W. V. Coons Co., Mahon Block. jy21

WILL TRADE my $2,500, new, five-passenger, touring car and farm of 120 acres for residence. Post Office Box 1461. jy21

TO EXCHANGE—A double corner in East Calgary, 100x150, valued at $500, as first payment on 6 or 7 roomed house, not far out. Clarke Realty Co., 721 Yates street. Phone 471. jy21

ANYTHING IN EXCHANGE—Your choice six fine homes, Fairfield, Oak Bay, five to eight rooms, will take equity in your lot or automobile. Malet & Company, fourth floor, Central Building. jy21

A RARE CHANCE—Equity in your lot to trade for house. Malet & Company, fourth floor, Central Building. jy21

### WANTED—HOUSES.

WANTED—A real home in Fairfield or James Bay of seven or eight rooms, with one bedroom downstairs, good finish and garden desired; will make big cash payment. Please quote very lowest gross price to R. H. Duce, Phone 304, 1113 Douglas street. jy21

### FOR SALE—AUTOMOBILES

MAXWELL CAR, two-seater, in perfect running order; cheap for cash, $250. John Greenwood, 1315 Blanshard St. j23

1913 CADILLAC, as new; 1912 Cadillac, repainted; 1912 Overland, 1910 Cadillac, 1911 Ford, and 1912 Hupmobile, 2-seater, for sale. Apply Davie's Garage, 611 Vancouver street. jy20

AUTOMOBILES NEED OIL and oil is expensive, Mr. Automobile Owner. We have one so we know. A local company, with prominent local directors, are preparing to bore for oil on Pender Island. Opening allotment of shares only 50 cents per share. Send or call for prospectus and help us bring down the high cost of oil. Pioneer Oil Company, Ltd., Campbell Building, Victoria, B. C. jy21

### FOR SALE—LIVESTOCK.

HORSES—Four heavy horses for sale, suitable for teaming or farm work. Anthony, 407 Jones Building. Phone 4936. jy20

ONE TEAM, harness and dump wagon for sale, cheap. Anthony, 407 Jones Building. Phone 4936. jy20

### FOR SALE—ARTICLES.

FOR SALE—Malleable and steel ranges, $1 down, $1 per week. 2001 Government street.

WE HAVE ON HAND 25 brand new, unclaimed, ladies' tailor-made suits, regular values from $30 to $40, all sizes and colors; your choice $10 a suit. M. Stern, 609 Yates (upstairs).

NEW FIREPROOF SAFE, 32x24x24, steel inner door, combination lock, $70. National typewriter in japanned case, $15. After 6 evenings, 560 Rithet street. jy21

HAY—We will deliver good quality Fraser River Timothy Hay on wharf, Victoria, at $10.75 per ton, in 20-ton lots. Annacis Dairy Company, Annacis Island, Fraser River. Address letters 509 Sayward Building, or telephone 3054, Victoria. jy22

CHILD'S IRON CRIB BED—Also English folding go-cart; sell cheap. 36 Simcoe street. jy20

FOR SALE—14x12 tent, fly, well built frame, sink, etc., complete, cheap. Rear 1221 Bay. jy21

WAGONS—One stick wagon and one three-ton truck for sale. Anthony, 407 Jones Building. Phone 4936. jy20

5x9 POOL TABLE, complete, good as new; will take $125; 50 yards cork linoleum and 15 pool-room chairs, cheap. 563 Johnson street. jy24

FOR SALE—Cheap, 50 complete single beds and 50 chairs. 563 Johnson St. jy24

LUMBER—Rough or dressed, windows, doors, mouldings, turnings, bandsawing, etc. Your requirements, large or small, given careful attention. E. W. Whittington Lumber Co., Ltd., Bridge and Hillside avenue. Phone 2697. jy20

FOR SALE—Genuine S. S. Stewart pony concert banjo, with leather case, $15; genuine George Washburn banjo, $20; Williams brass cornet, $7.50; plumber's gas torch, $3.50; plasterer's level, $1.75; Spalding tennis racquet, $2.50; Tuxedo suits, $12; set boxing gloves, $2.50; split bamboo rods, $1; 100 suits at $3.50; large navy brass shells, $2.50; complete set Dickens' works, 27 volumes, $9; bicycle cards, 10c.; Gillette safety razors, $2.50; Wade & Butcher razors, 45c. Jacob Aaronson's new and second-hand store, 572 Johnson street, Victoria, B. C. Phone 1747.

FLAT-BOTTOM SKIFFS in stock and for sale. Jones, 837 Fort street. Phone 1755. j29 tf

FOR SALE—Good express wagon and harness. 1424 Hillside avenue. a3

### BUSINESS CHANCES.

A SNAP—Boarding house, centre of town, 7 rooms; rent $22; full of boarders; furniture; open for offers. Particulars, Box 1640, Times. jy22

FEW SHARES for sale in reliable, well managed, local, mortgage company, paying four per cent. quarterly. A sure and steady income. Box 1581, Times. jy20

FOR SALE—Rooming house, within ½ mile circle, 17 apartments, modern conveniences; a bargain to immediate purchaser. 1116 North Park street, city. a5

ROOM for you to take a few shares in the local Pioneer Oil Company, Ltd., at the opening price of 50 cents per share. Write or call for prospectus, 503 Campbell Building, Victoria, B. C. jy31

### AGENTS WANTED.

BEER IN CONCENTRATED FORM—Just out—nothing else like it. Carry right in your pocket. The biggest seller out to-day; enormous profits; coins you money. Anyone can now have a cooling glass of lager beer whenever they want it. It's simply wonderful, amazing, great. Show it—sell them all. If $50 a week looks good to you send postal to-day. The Ambrose Co., Dept. 1675, Cincinnati, O. jy20

### HELP WANTED—MALE

SONG POEMS WANTED—We will compose music and arrange for publication immediately. Dugdale Co., studio 736, Washington, D. C.

LOCAL REPRESENTATIVE WANTED—No canvassing or soliciting required. Good income assured. Address National Co-Operative Realty Co., V-1339 Marden Building, Washington, D. C.

WANTED—Capable salesman to sell shares of Pioneer Oil Company, Ltd., on commission basis. This is a local undertaking. If you are just looking for an advance don't trouble to call. Apply M. J. Bond, fiscal agent, 503-4 Campbell Building, Victoria, B. C. jy31

### HOUSEKEEPING ROOMS.

1036 HILLSIDE AVE.—Clean, furnished, housekeeping rooms, $4 month up; all conveniences. a17

HOUSEKEEPING ROOMS, 342 Michigan. Phone 914R. jy23

CABIN ROOMS, free kitchen, $4 month up; all conveniences. 1036 Hillside Ave. a17

FURNISHED housekeeping rooms, gas or stove. "Maplehurst," 1937 Blanshard street. Phone 2468. a20

FURNISHED housekeeping rooms, gas or stove. "Maplehurst," 1937 Blanshard street. Phone 2468. jy20

ALKAZAR APARTMENTS—Furnished and unfurnished, 3, 4, 5 rooms to let. A. Bruce Powley, 415 Pemberton Block. a30 tf

### MONEY TO LOAN

$1,000, $1,500 AND $6,000 TO LOAN on first mortgage on city property. National Realty Co., 1232 Government street. jy21

MONEY TO LOAN—$1,000, $2,000, $3,000, $6,000, $12,000 and larger amounts. Dalby & Lawson, 615 Fort street. jy21

LOAN of $6,000 at 8 per cent. wanted on property worth $40,000. Apply Box 1654 Times Office. jy23

MONEY TO LOAN on second mortgage and for discounting approved agreements of sale. Commercial Investment Company, Ltd., 124 Belmont House. m11 tf

MONEY TO LOAN—On first or second mortgages. Agreements for sale discounted. Apply Kenneth Ferguson, 208 Belmont Bldg. a18tf

### WANTED—PROPERTY

WANTED—Acreage, Nootka or Quatsino, cheap for cash; private buyer. Give full particulars first letter, Box 1668, Times. jy21

AT ONCE—Lot, Oak Bay or Fairfield, to build on. Malet & Company, fourth floor Central Building. jy20

$4000.00—We have client for small home in Oak Bay at $3500 to $4500. Must have good lot with some trees. Small cash payment. Wm. Dunford & Son, Ltd., 311 Union Bank Bldg. jy20

WANTED—A lot or part of lot, not less than 30 feet frontage, in Fairfield; will pay about $1,100 cash. Box 5642 Times. jy22

### HELP WANTED—FEMALE

WANTED—General help. 1402 Stadacona avenue. jy11 tf

WANTED—Saleswomen of good address, to solicit subscriptions for shares in a local company about to drill for oil. Commission basis. Apply M. J. Bond, fiscal agent, 503-4 Campbell Building, Victoria, B. C. jy31

### FOR RENT—HOUSES (Unfurnished)

RENT—Swellest, 6-room, new house in Fairfield; has breakfast nook, etc. Phone 4826R. jy21

TO LET—Richmond Ave., 5 rooms, $25 per month; Denman St., 8 rooms, $40 per month; Monterey Ave., 5 rooms, $25 per month; View St., 7 rooms, $25 per month; Kingston St., 8 rooms, $35 per month; Mary St., 5 rooms, $18 per month; Crescent Rd., 4 rooms, $25 per month; Empress St., 6 rooms, $20 per month; Toronto St., 7 rooms, $35 per month; John St., 5 rooms, $15 per month. Clarke Realty Co., 721 Yates St. Phone 471. jy21

TO LET—North End, 5 rooms, $18; Stanley avenue, 6 rooms, $20. McGregor & Co., 731½ Fort street. jy21

FOR RENT—6-room house on Robertson St., near Fowl Bay car; lease at $25 per month. John A. Turner & Co., 201 Times Block. jy20

TO LET—Four-roomed house, $13, including water. 2811 Rose St. jy20

TO LET—8-roomed house, 86 Dallas Rd., near hotel. Apply 1228 Montrose Ave. Phone 3236L. jy23

FOR RENT—A large house, suitable for a boarding or rooming house; low rent. Apply Thacker & Holt, 600 Speed Ave. jy20

HOUSE TO RENT, 4 rooms; furniture for sale cheap. Box 1570, Times. jy25

FOR RENT—New 2-roomed furnished cabin, suitable 2 men, single beds; $7 per month. Mabon, Foster St., Esquimalt. a14

FOR RENT—Fully modern cottage, Bay street. Apply 1038 Yates street. a7

### FOR RENT—HOUSES (Furnished).

TO RENT—Furnished or unfurnished, three-room cottage on Dallas road, two minutes from car, fifteen minutes from town, fine beach close by, vacant July 25. Apply 636 View street. jy21

TO LET—Furnished,

# A LINDEN AVENUE HOME

Containing eleven rooms, situated on the high ground with a beautiful view. The ground floor is finished in hardwood with parlor, diningroom, den and large reception hall. The rooms on the ground floor are papered and finished in a home-like way. There is a full-sized cement basement with a hot water furnace. This property is situated on a corner lot with 60 ft. frontage, and has a garage in the rear. The adjoining lot may be bought at a reasonable figure. Terms $5,000 cash, balance arranged. Price ..... $17,000

MONEY TO LOAN — **P. R. BROWN** — ACREAGE

1112 BROAD STREET



# MONEY TO LOAN

Several sums from $1,000 to $3,000 to loan at 8% on improved property. Bring in your applications.

**R. S. DAY & B. BOGGS**

Telephone 30.

620 Fort St., Victoria. Estab. 1890



# SEA-FRONTAGE

All the requisites for an enjoyable holiday. Beautiful scenery, splendid sheltered sandy beaches. Three hours from Victoria. Near stores, phone and post office. You can buy from four acres up at prices from $65 per acre to $150. Beautiful fertile soil. For a home, or a holiday, it is ideal.

Apply

**R. GRUBB**

205-6 Central Building,

Broad Street


## FOR SALE—LOTS

GREAT SNAP on Finlayson Ave., size 50 x 120; price $750. This is the cheapest lot ever offered for sale on paved street in Victoria. Apply Mason corner Hillside and Quadra streets. Phone 3170L. jy20

NEW BRITISH COLUMBIA—Smithers, Grand Trunk town, trade centre of the Bulkley Valley, freight and passenger divisional point, offers inducements to investors. Authorized agents, Louis Beale & Coventry, 205 Jones Block. jy21

A CHEAP BUILDING LOT wanted, near Douglas street, city limits, Cloverdale or Finlayson, as part payment on good 4 roomed bungalow on large lot in garden, Battleford avenue. Box 1665, Times. jy21

FOR SALE AT BARGAIN—Double corner, Heywood avenue and Park boulevard, best apartment house site in city, faces Beacon Hill Park both south and west. Telephone owner, 522, office; or 1946, residence. jy21

GLANFORD ORCHARD LOTS at $450 each; terms, $10 cash, balance $10 monthly, is the best buy on the market, as they have fruit trees and the buyer does not lose time in cutting down trees. Apply owner, Esquimalt Furniture store. jy20

CAMP! CAMP!! CAMP!!!—Lovely lots, $10 down and $10 per month, city water, close to car. F. Letts, 911 B. C. Permanent Bldg. jy22

## FOR SALE—HOUSES

$4500.00—$6000.00 was refused for this property recently. Six rooms, full basement, furnace, fireplace, fully modern; large garden, flowers and vegetables; near Oak Bay avenue, on improved street. Any terms to suit purchaser. Wm. Dunford & Son, Ltd., 311 Union Bank Bldg. jy20

FIVE-ROOM COTTAGE, good lot, near car; $300 cash, $25 monthly. McGregor & Co., 731½ Fort street. jy21

HOMESEEKERS—New, 5 roomed house, modern, on mile circle, close to Fernwood car; price $3,000, on easy terms. Box 1656, Times. jy21

BIGGEST SNAP IN OAK BAY—House and lot, 67x114, close to Oak Bay avenue, on very important street, worth $6,500, one week for $4,200, $1,000 cash or offer. R. H. Duce, 1113 Douglas street. Phone 804. jy21

ABSOLUTELY the coslest 5 and 6-room bungalows, with every built-in convenience, beamed and panelled, hardwood floors, beautifully decorated, two blocks from Oak Bay car; low price. Owner, Phone 3396R1. jy21

SHOAL BAY—Best in Victoria through the year; new, 5-room bungalow, 200 ft. from sea, on large lot, permanent view, every convenience, road, sewer, etc., etc., $3,000; $300 cash, rest as rent. No agents. Private owner, Box 1672, Times. jy21

PLEASANT AVE., OAK BAY—7 roomed, modern house, on full size lot to a lane; price $5,000, $500 cash, balance to suit. Western Lands, Limited, 725 Fort street. jy21

## FOR SALE—HOUSES

FOR SALE—One new, four goomed house, on lot 60x150, water laid on, close to Mt. Tolmie car; price $1,350. G. A. Knight, jr., Mt. Tolmie. jy25

BEAUTIFUL FOR SITUATION—New, modern, 3-room house for sale, No. 1561 Pembroke street, near Belmont avenue. If you want a good house on very easy terms, investigate before purchasing elsewhere. Price $6,000. Would take good building lot as part payment. E. W. Whittington Lumber Co., Ltd., owners. Phone 2697. jy20

HOUSES, that is vacant ones will not be so plentiful in Victoria when the local company bring in Oil. Write or call for prospectus. M. J. Bond, Pioneer Oil Company, Limited, 503-4 Campbell Building, Victoria, B. C. jy31

ONE HUNDRED DOLLARS CASH, and the balance twenty-five dollars monthly, will purchase a modern four-room house in the Fairfield Estate. Price $3850. John Greenwood, 1316 Blanshard street. j23

FOR SALE OR EXCHANGE—Esquimalt, Lampson street, 12-roomed house on over one acre of ground. Price $15,000; terms, $3,000 cash. Apply owner, Esquimalt Furniture store. Phone 1563R1. jy20

FIVE-ROOMED BUNGALOW, just completing, in Oak Bay, one block from car, fir panelling, handsome built-in buffet, beamed ceiling, artistic English fire grate, polished floors, white enamelled bedrooms, walls tinted, cement basement and sidewalks, superior plumbing fixtures, piped for furnace; the lot, 50 x 120, is fenced; all street improvements are in, but the taxes are extremely low. This is considerably below value and cheap for speculation at $3550. A. W. Henderson, builder. Phone 3468R. jy25

PARTLY BUILT HOUSE, or would finish to suit purchaser; splendid view, waterfront rights, 60 x 158; easy terms. G. W. Harris, 24 Inlet Ave., Gorge. jy25

## FOR SALE—ACREAGE

FOR SALE—Saanich, 10 acres, good land, overlooking lake; $4,000, easy terms. McGregor & Co., 731½ Fort street. jy21

FOR SALE—One acre and a quarter, with a new, four roomed house on it, also seventy well bearing fruit trees, all good land and all under drained, just one minute's walk from the car; a snap at $4,300. G. A. Knight, jr., Mount Tolmie. jy22

## TOO LATE TO CLASSIFY

HARDWARE at factory prices in B. C. Hardware's annual sale now running. jy20

FURNISHED housekeeping rooms; low rent. 974 Fisgard St. a1

NEW 5-roomed bungalow for rent, cheap. 2205 Chambers, corner Princess. jy23

WANTED—Boy with cycle. Gordon Drysdale, Limited., 755 Yates St. jy20

AUTO WANTED—A responsible person wishes to engage a Cadillac car, without driver, for a few months. Address Cadillac, Times Office. jy22

GREAT INTEREST already being displayed in B. C. Hardware's voting contest. jy20

WANTED—Shooting dog, either setter or pointer. Must be good retriever. 223A Pemberton Building. jy20

AUTO SNAP—1913 Hudson touring car, good as new, used 5,000 miles, new tires, fully equipped clock speedometer, self starter and electric lighting system. Snap price $1200. 223A Pemberton Bldg. jy20

TO RENT—Fine new apartment, 4 large rooms, bath, private hall; corner Douglas and Cloverdale Ave., rent $20. Apply 223A Pemberton Bldg. Phone 3548. jy25

$100 REFRIGERATOR, $60 range and $20 lawn mower given away, Aug. 15, 1914. See B. C. Hardware's windows. jy20

CHERRIES FOR SALE—Direct from grower, the finest grade Olivette preserving cherries; crates of 20 lbs. $1.60. Phone 450L2. jy22

FOR EXCHANGE—Seven-room house in Oak Bay, close to car; also a waterfront lot at Cordova Bay, 120 ft. on water and 450 ft. deep; will consider automobile, clear title lot or agreement of sale as first payment. Box 5683 Times. jy25

AGENTS and salesmen wanted. Sell land payable 50c acre monthly; Texas coal fields; vein 4 feet thick. 20 per cent. commission. One sale per week brings big income. Arlitt, Box 351-EL, Austin, Texas. jy25

MANY lines in B. C. Hardware's annual cut in half to clear. jy20

LOST—On Friday, at Gorge, lady's soft leather handbag, containing rent receipt and sundries. Finder will oblige by leaving at Times Office. jy23

NOTICE—I am not retiring from business to Galiano as reported. Still doing business at 911 B. C. Permanent Bldg. F. Letts. jy22

B. C. HARDWARE'S annual sale and voting contest in both stores, 717 Fort St. and 424 Craigflower Rd., Victoria West. jy20

LOST—On Douglas street, black velvet handbag. Reward at Times office. jy22

FOR RENT—6 rooms, modern, concrete stable; $20.00. 2572 Belmont Ave. jy25

TO LET—5-roomed modern house, with furnace; rent $15.00. Box 1681 Times. jy22

LOST—Set of Douglas motor cycle tools, on Government, Douglas or Cloverdale, Saturday evening or Sunday morning. Please return W. Woodward, 615 Fort. Reward. jy22

FOR SALE CHEAP—Saw for cutting slab or cordwood; complete on skids; in first-class condition. Box 1683 Times. j22

LOST—Silver card case, Oak Bay beach, Sunday. Valued as family keepsake. Reward. "The Aberdeen." jy22

EXCHANGE—$600 equity in 4-room house, 2-mile circle, for small business or a few cows; house rented. C. Hanbury, Beaumont, P. O., Esquimalt. j22

A $1 PURCHASE gives you a coupon for self or friend for the B. C. Hardware voting contest. jy20

FOR SALE OR EXCHANGE—1912 Hudson car, in first-class condition; will take part cash and clear title property. Box 5685 Times. jy25

# LOCAL NEWS

**Foresters' Memorial Day.**—Several hundred Foresters, representing every court in the Victoria district, paraded at the hall, Broad street, yesterday afternoon, and proceeded to Ross Bay cemetery where addresses were given by the Rev. J. W. Flinton and District Chief Ranger James Tagg. The graves of the deceased members were then decorated in turn. A band furnished appropriate music.

☆ ☆ ☆

**Nine Calls of Fire.**—In addition to the two fires at Richmond avenue and Courtney street, reported elsewhere in this issue, the fire department responded during this morning and early afternoon to the following calls: Grass fire, corner of Transit avenue and Oak Bay; sawdust fire, Cameron Mill Co., upper harbor; roof fire, 695 Government street; grass fire, Florence street, Oak Bay; mill fire at James Leigh & Sons' mill; grass fires at Craigdarroch, and at Mary street, Victoria West. This is believed to be a record for five hours in the history of the department.

☆ ☆ ☆

**To Adopt By-laws.**—The Victoria and Island Development association met this afternoon to draft by-laws for the government of the association. It is the intention to secure incorporation, as the late development league also possessed such corporate existence. To that end suggestions from the defunct tourist association and the league will be embodied in the proposed charter.

☆ ☆ ☆

**Strong Winds Blew.**—The summer blandness of the past fortnight was somewhat rudely broken yesterday by the July gale which sprang up during the afternoon, reaching a velocity of over 40 miles per hour between 6 and 9 last evening. There was a consequent drop in the temperature, and with a maximum yesterday of 74 the thermometer fell this morning as low as 52. The storm was the result of the intense heat which has prevailed for the past few weeks in the Kootenays and in the state of Washington. In the former place the thermometer several times registered over 90 degrees, and in Washington over 100, with a subsequent difference in atmospheric pressure which resulted in the high winds of yesterday and today. There has been no rain with the wind, however, although Prince Rupert, which was suffering from daily rains during the fine weather here, is still under a cloud. Forest fires, abetted by the heat and wind, are on the increase both on the island and south of the straits.

# OBITUARY RECORD

The death occurred at an early hour yesterday morning of Reginald Wilfred Thomas Ralph, aged five months and twenty-nine days, infant son of Mr. and Mrs. Thomas Ralph, 430 Alpha street. The funeral, which is being arranged by the Sands Funeral Furnishing company, will take place to-morrow afternoon at 2.30 o'clock from the above residence. Rev. Thomas Green will officiate.

## TOO LATE TO CLASSIFY

A COMFORTABLE HOME, newly furnished, and piano, for a year at $30 per month; owner leaving for Alberta; 6 roomed house, bathroom and every convenience, stable, coach-house or garage, chicken house, on lot 222 feet long, with full bearing fruit trees, on car line, corner Carrie street. Apply Chas. Stigings, Glenarm, Craigflower road. jy25

1912 E. M. F. STUDEBAKER automobile, first-class order; price $575 for quick sale. Apply James Morgan, Northern Hotel, Yates street. jy20

PIANO SNAP—Dominion, in first-class condition, for $150 cash. Apply Box 1690, Times, or Phone 2399L. jy20

C. H. I. C. Contract-holders, please note, Judge refused interfere, contested matters last week. Case will be tried September courts. Representative Alpha Mortgage Company reported to be in Victoria. Contract-holders are advised to have nothing to do with him. See this column Wednesday. jy20

AUTOMOBILE BARGAINS—One Regal, 40 h. p. 4-passenger cylinder Regal automobile; a fine car in good order; price only $850. One 20 h. p. 5-passenger Franklin, 4-cylinder, in splendid running order and looks well; price $250. One 20 h. p. 2-passenger, 4-cylinder Hupp, also in good order; price $375. Plimley's Garage, 727 Johnson St. jy25

LOST—Auto pump and jack, on Malahat Rd. Reward at Willows hotel. jy22

FINEST DRY FIR CORDWOOD, cut any length; $6.75 delivered anywhere. G. L. Walker. Phone 2084R2. Also gasoline saw for hire. jy20

RAILROAD FIREMEN, BRAKEMEN, $120. Experience unnecessary. Send age, postage. Railway, care Times.

## CARD OF THANKS

The Memorial committee of the Ancient Order of Foresters wishes to thank all those who donated flowers, or assisted the committee in any way.

# CONSIDERABLE WORK FOR COUNCIL TO-NIGHT

## Rock Bay Bridge Question Will Be Discussed; Deputations to Finance Committee

Although the principal controversial questions will not be taken up by the city council this evening, there is a considerable amount of detail business to receive attention. Two resolutions arising out of Alderman McNeill's early departure for the convention of the Union of Canadian Municipalities will be moved by Alderman Todd, of which the full text has appeared, one inviting the convention to Victoria next year, the other urging federal support to the provinces in the construction of trunk highways.

The delayed repairs on the Rock Bay bridge will be the subject of reference. Alderman McNeill is asking for part of the remainder of the loan from the Ross Bay seawall to be transferred to the work, Alderman Todd desires the work to proceed at the cost of $3,500 on the lines already recommended by the city engineer to the streets committee of the council, and there is also a petition in from the owners in that part of the city which utilizes the bridge extensively. The bridge has now been closed to vehicular traffic for months, but it is recognized it should be maintained open at any rate till the new bridge is built across the lower harbor, a matter of at least two years. Bay street, at the north end of the bridge, is to be paved as soon as the reinforced concrete arch is finished, the steel for which arrived last week, after a considerable delay at the factory.

There will develop some argument with regard to the remainder of the loan, as Alderman Sargent desires to have it earmarked for an option on the proposed new cemetery site, while some of the aldermen desire to divert it to the completion of the buildings in the Garbally road yard. As there is only some $15,000 remaining, it is recognized that the amount cannot go far, and the chairman of the cemetery committee, Alderman Sargent, wants the money expended in the new cemetery because it is one of the public works which could be used at necessity for the unemployed.

At the meeting of the finance committee this afternoon, a deputation from the board of directors of the Jubilee hospital, waited on the aldermen to urge a rearrangement of the financial position, by which the city would modify its contribution for indigents from the existing system. President R. S. Day has already recommended to the board the preparation of a new budget, and as the tendency to increasing deficits grows, it is essential for the board to consider its position seriously. It was also represented to the committee that steps should be taken to provide a ward for incurable cases, such as have up to the present been provided for in the infirmary at the Jubilee hospital. This ward is now required for other purposes in connection with the building plans.

A deputation to the same committee had also been promised a hearing on the proposed art gallery site. These ladies asked for a location, but the brief discussion at the city council when the offer was made did not promise compliance with their request at the present time. However, the subject was referred to the finance committee for a report.

The chairman of the committee, Alderman McNeill, takes the view that when a site is given, it should not be done till the council has formally decided on the whole treatment of the area at the rear of the Empress hotel. He says that on that area should be located the art gallery, an auditorium for concerts, etc., the new public library, and the much-desired swimming baths. These buildings will be required as the years advance, particularly if Victoria is to be developed as a winter spa.

Reports of these two deputations will be before the meeting this evening, together with a report from the fire chief and assessor on the tents, and also the introduction of the hired vehicles by-law. The former report will recommend permission to issue licenses to citizens who use their tents only for sleeping purposes, but will condemn places used as habitations, particularly in the Fowl Bay district, whence the chief complaint has arisen. No tents in the fire limits will be recommended by the officials. The by-law with regard to hired vehicles will make some minor changes in the regulations, and establish a board of five members to examine the credentials of applicants for licenses, composed of the mayor, two aldermen, the chief of police, and the inspector of police in charge of this department.

The report of the water commissioner on the Sooke waterworks for the month of June will be presented. The Pacific Lock Joint company hopes to cross Sooke river soon with the concrete pipe, after which work will be expedited. At the Humpback end, the heavier pipe to be laid through the school house cut at Goldstream is now to be put in position by the contractors. Work is going full blast at Thetis Cove steel pipe-works, repairs having been effected obliterating the results of the recent fire.

W. A. of S. P. C. A.—A meeting of the Women's Auxiliary of the S. P. C. A. will be held at the residence of Mrs. Shallcross, Fowl Bay road, on Tuesday next at 3.30 p. m. As important business is to be discussed all members are requested to be present.

The true strength of every human soul is to be dependent on as many nobler as it can discover, and to be depended upon by as many inferior as it can reach.—Ruskin.

On board the new Cunarder Aquitania, Britain's largest liner, there is an electrical plant big enough to light a town of the size of Plymouth or Coventry.

## REGIMENTS CALLED OUT.

Vancouver, July 20.—The Sixth Regiment and Irish Fusiliers have been called out for to-morrow to do duty in connection with the Hindu problem here.

# MUST FIND NEW TEACHERS

## Entrance Examination Pass List Presents Problem for City School Board.

The city school board at its meeting this week, the date of which has not been set, will have to consider the situation established by the large number of passes into the High school from the graded schools. Three hundred children have passed the entrance examination, and there are some twenty others from centres around Victoria that will certainly come here to carry on their education. While no official figures are available yet, it may be assumed there will be about 100 leaving the High school, making a large net gain for which teaching provision must be made. The new building is so large that there will be no difficulty on that score, but it will be impossible to carry on the work with the present teaching staff. It is probable some suggestion will be made from the municipal school inspector in regard to the situation which now presents itself. A slight increase was made to the staff recently, but is not adequate to meet the situation.

A report was before the last monthly meeting on the number of pupils from outside points who have the benefit of the school without the municipalities or the government paying for them, and probably in the 320 mentioned above there are a considerable augmentation of the total of 66 reported to the board on the last occasion. It is probable that the school nurse will be appointed when the board holds its next meeting.

Very general satisfaction is expressed in school circles with the results of both Entrance and High school examinations in the Victoria centre, and the large percentage of passes.

# VICTORIA ENTRANTS WIN

## Capital Racquet Wielders All Successful in Opening Rounds of Vancouver Tournament.

Vancouver, July 30.—With players from Seattle, Tacoma, Portland, Spokane, Victoria and other coast cities in attendance the annual tournament of the Pacific Northwestern International Tennis Association was opened this morning on the new courts of the Vancouver club. Most of the games in the early draw were in the international championship and they produced some brilliant tennis. T. Bailey, Spokane, and P. Denton of Tacoma, participated in the keenest contest of the session, the Inland Empire man winning out by three sets to two. Wakeman of Multnomah, Portland, had also to extend himself to beat Bowden, Everett, three sets to one. B. Rhodes, the local expert, defeated E. G. Cardinall, of North Vancouver, in straight sets.

In the mainland championship H. Garrett beat H. Rhodes in two straight sets while H. Wright beat D. H. Meers two sets in three. The following is a complete list of the scores in the morning draw:

International tournament — Captain Foulkes, Victoria, beat W. McBuoney, Seattle, 6-2, 3-6, 6-1, 6-3.

T. Bailey, Spokane, beat P. Denton, Tacoma, 6-1, 5-7, 6-2, 4-6, 6-4.

B. Rhodes, Vancouver, beat E. G. Cardinall, North Vancouver, 7-5, 6-2, 6-4.

Harrison, Victoria, beat S. L. Russell, Seattle, 6-2, 7-5, 6-2.

Wakeman, Multnomah, Portland, beat T. H. Bowden, Everett, 8-6, 6-2, 4-6, 6-3.

F. L. Kingston, South Cowichan, beat G. C. Smithson, Duncan, 6-1, 8-6, 6-1.

Mainland championship—H. Garrett, beat H. Rhodes, 6-1, 6-1. H. Wright beat D. H. Meers, 2-6, 6-4, 6-3.

# MEETINGS

Dance at Royal Oak.—A dance is to be held at Royal Oak on the evening of July 24 in aid of the lacrosse club. As the organization is a popular one it is expected there will be a large attendance at the social event.

☆ ☆ ☆

Meet on Tuesday.—A meeting will be held in Came's building, Marigold station, on the B. C. Electric line, on Tuesday, July 21, at 8 p. m., to discuss the car service to Marigold. All interested in the development of this district are invited to attend.

☆ ☆ ☆

Should Draw Crowds.—Good support is hoped for by the Lady Douglas Chapter of the I.O.D.E. at the garden fete arranged to take place next Tuesday afternoon and evening at the grounds of Honorary Colonel and Mrs. Coy, Rockland avenue, in behalf of the 50th Highlanders' regimental colors. Among those who are to assist on the programme are Mrs. Osler, Mrs. McConnan, Mrs. Troup, Miss Grace Rosher, Robert Mackenzie, George Shaw, Harty Morden, E. Petch and Robert Horton. There will be side-shows, competitions, refreshments, etc.

☆ ☆ ☆

"Forcible Feeding" Contest.—In connection with the garden party to be held to-morrow afternoon and evening at the residence of Colonel and Mrs. Coy, Rockland avenue, there will be a "Forcible Feeding" competition, the winning competitors in which will be awarded prizes. The contest is to be held from 3 to 4; from 5 to 6; and from 8 to 9 p.m. The first hour will be for ladies, and the remaining two will be for both ladies and gentlemen.

☆ ☆ ☆

Men, Women and Franchise.—Miss Adela Parker will lecture to-morrow evening in the Empress hotel ballroom on "Our Part in the Empire," or "Men, Women, and the Franchise." The lecture, which is being given by this talented speaker from Seattle, is to be held under the auspices of the Political Equality league, and the Very Rev. the Dean of Columbia will preside as chairman at the proceedings, which are to commence at 8.15 sharp. A small admission fee is to be charged to defray expenses, and a cordial invitation is extended to the public to be present.

# TWO JUDGES TO MAKE A REDISTRIBUTION

## Mr. Justice Morrison and Mr. Justice Macdonald Appointed by Provincial Executive

Not once nor twice has the McBride administration adopted policies advocated by the Liberal party and press, and one more illustration of this is given in the decision of the executive council to place the redistribution of the electoral districts of the province in the hands of a judicial commission.

Sir Richard McBride announces that the lieutenant-governor-in-council has appointed Hon. Aulay Morrison and Hon. W. A. Macdonald, two of the judges of the Supreme court of British Columbia, as a commission to study the whole question and make a report upon which the legislature can base a bill next year.

It is stated by the premier that the judges are to have the largest possible scope in this matter, and that it is the desire of the government that the most equitable representation shall be given to the several districts of the province. In their investigation their lordships are to consider the great increase in the population of this province during the twelve years since the constituencies were last fixed, the trend of settlement upon the opening of new railways, and the various areas of population and the problems of urban and rural representation.

A redistribution of the province is due before another general election takes place, and it was recently stated by the attorney-general that there would be such a step in advance of the next appeal to the province. In view of this it has always been advocated by the Times and by Liberals generally that the fairest method to all political parties, and the best in a province like this, was to place the work in the hands of judges, and so remove it from the political arena altogether.

Mr. Justice Morrison has been on the bench for ten years, and Mr. Justice Macdonald was added to the court last year when it became necessary to enlarge the tribunal. Both gentlemen are jurists of repute and highly respected both in public and in private life.

The first legislature consisted of twenty-five members, representing twelve constituencies. The only seats that have retained their old limits and representation are the capital, with four members, and New Westminster city with one. There was no change in the house until 1886, save that after 1882 a member was given to Cassiar and one taken from Kootenay. In the first redistribution the district of New Westminster was created, and another member was added to Nanaimo, making the membership of the house 27. In 1890 the house was further enlarged to 33, Vancouver city getting two members, Kootenay getting its second member back, Nanaimo city being given a member of its own district from the district, and Alberni and The Islands being created.

The representation of Vancouver was increased to four in 1897, several more members were given to Kootenays and Vancouver Island, and Westminster district was divided into the present separate divisions. The present house is elected upon the redistribution of 1902, which increased the membership from the 38 of the 1897 act to 42.

# TO-DAY'S BASEBALL

## AMERICAN LEAGUE.

| At New York— First game | R. | H. | E. |
|---|---|---|---|
| St. Louis | 3 | 8 | 2 |
| New York | 1 | 7 | 1 |

Batteries—Wellman and Leary; Keating, Brown, Warhop and Sweeney.

| At Philadelphia— | R. | H. | E. |
|---|---|---|---|
| Chicago | 0 | 6 | 0 |
| Philadelphia | 8 | 11 | 0 |

Batteries — Scott, Russell and Schalk; Shawkey and Lapp.

## FEDERAL LEAGUE

| At Chicago— First game | R | H. | E. |
|---|---|---|---|
| St. Louis | 5 | 9 | 1 |
| Chicago | 2 | 9 | 1 |

Batteries—Brown, Davenport and Chapman; Watson, Lange and Wilson.

## NATIONAL LEAGUE.

| At Pittsburg— | R. | H. | E. |
|---|---|---|---|
| Boston | 1 | 6 | 0 |
| Pittsburg | 0 | 4 | 3 |

Batteries—Tyler, James and Whaling; Cooper and Coleman.

| At Cincinnati— | R. | H. | E. |
|---|---|---|---|
| New York | 5 | 12 | 0 |
| Cincinnati | 0 | 2 | 0 |

Batteries—Tesreau and Meyers, McLean; Schneider and Erwin.

# Personal

Mrs. Jame West, of Grand Forks, is spending a few weeks in the city visiting her niece at the latter's residence, 568 Bay street.

☆ ☆ ☆

Dr. O. Finch has returned to the city from Vancouver where for the last year he has been on the staff of the General hospital. Dr. Finch, who graduated at Toronto in 1913, has decided to engage in practice in this city and has taken offices in the Sayward block.

☆ ☆ ☆

Mrs. Hutchinson, of Royal Oak, will represent the provincial department of agriculture at the inaugural meeting of the Langford Women's Institute, which meets on Wednesday. She will leave the city early to-morrow and return on Thursday.

Never fear to bring the sublimest motive to the smallest duty, and the most infinite comfort to the smallest trouble.—Phillips Brooks.


# UP! UP!! UP!!!

That's been the story of the cost of living for the past few years, until the "high cost of living" has become a regular by-word. But some folks are out to bring it down, and Blair is one of them. Have you ever studied his prices, ever compared them with other prices in town? If you spend $30 per month we can save you a clear five-dollar bill. Think it over.

| | |
|---|---|
| 20-lb. sack B. C. Sugar | $1.00 |
| 24-lb. sack Empress Flour, and one tin Egg-O Baking Powder | .85 |
| 10-lb. sack Pastry Flour | .35 |
| 1 package Corn Flakes or Quaker Oats | .08 |
| 1 tin Popham's, Ramsay's 1 bottle English Sauce, or pail National Sodas | .25 |
| Pickles or French Mustard | .08 |
| 2-lb. tin Peaches, Plums or Pineapple | .12 |
| 1 large tin Custard Powder | .10 |
| 1 jar Home-made Jam or Marmalade | .15 |
| 1 large bar Castile Soap | .20 |
| 1 tin Polly Prim Cleanser | .06 |
| 1 tin Old Dutch Cleanser | .08 |

Jno. A. Blair — CUT RATE GROCER

MAIN STORE

Phone 5415. Douglas and Hillside

DOWN TOWN STORE

Phone 1496. Fort St., near Douglas


# Yachtmen

Catch the 5.30 Saanich Interurban for Brentwood and see the finish of the Power Boat Race from Seattle.

Flannel dance at hotel in evening to meet the competing crews. Tram at 7.30 p.m.

## IN THE MATTER OF THE NOTCH HILL BUILDERS' SUPPLY COMPANY, LIMITED

TENDERS are hereby invited for the purchase of the whole of the assets of the Notch Hill Builders' Supply Company, Limited, comprising, Lease of Clay, Machinery, Railroad Implements, Boilers, Plants and effects, now owned by the above Company, and situate at Nanoose Bay.

The lowest or any tender not necessary to be accepted.

Tenders to be delivered to the Official Liquidator, J. Fred Noble, of Mathers & Noble, 302 Bank of Ottawa Building, Vancouver, B. C., on or before the 3rd day of August, 1914.

J. FRED NOBLE, J. P.
Official Liquidator.

Dated the 18th day of July, 1914.

## ESQUIMALT MUNICIPALITY

Tenders from local firms only for the supply to the Esquimalt Municipality of 1200 feet of 2 1-2-inch Cotton Rubber-lined Fire Hose, with couplings and expansion rings attached to each 50 feet length, will be received up to 5 p. m. on Monday, July 27th, at the Municipal Offices, where specifications and conditions of Tender may be obtained.

G. H. PULLEN,
C. M. C.

## IN THE MATTER OF THE NOTCH HILL BUILDERS' SUPPLY COMPANY, LIMITED

### In Liquidation

The Creditors of the above named Company are required on or before the 29th day of July, 1914, to send their names and addresses and the particulars of their debts or claims, and the names and addresses of their solicitors, if any, to J. Fred Noble, Esquire, of Mathers & Noble, Limited, 302 Bank of Ottawa Building, Vancouver, B. C., the Official Liquidator of the said Company, and it is required by notice in writing of the said creditors or their Solicitors to come in and prove their said debts or claims at the Chambers, Vancouver, of the Supreme Court of Justice, at such time as shall be specified in such notice, or in default thereof, they will be excluded from the benefit of any distribution made before such debts are proven.

J. FRED NOBLE, J. P.,
Official Liquidator.

Dated this 18th day of July, A. D., 1914.

# F. W. STEVENSON & CO.

STOCK AND BOND BROKERS.

103-106 Pemberton Building. Cor. Fort and Broad Streets

FUNDS INVESTED FOR CLIENTS

Orders Executed on all Exchanges on Commission.

Private Wires to Vancouver, Winnipeg, Toronto, Montreal.


### CORPORATION OF THE DISTRICT OF OAK BAY

**BY-LAW NO. 174**

**A By-Law to Raise the Sum of $11,000.00 for the Purchase of Property for Municipal Purposes.**

WHEREAS, the Municipal Council of the Corporation of the District of Oak Bay has determined to purchase for the purposes of the said Corporation the following lands situate in the Municipality of the District of Oak Bay, and being parts of Section Sixty-nine (69) Victoria District, in the Province of British Columbia, namely:—

(a) Lot Ten (10), Block Four (4), according to plan number 298 deposited in the Land Registry Office at the City of Victoria:

(b) That part of Section Sixty-nine (69), Victoria District, containing twenty-one-hundredths (20-100ths) of an acre, conveyed by Joseph D. Pemberton to Robert Marrion by Indenture dated the 7th day of April, 1908, and registered in Absolute Fees Book, Volume 25, Folio 224, number 17705 C in the Land Registry Office at the City of Victoria:

(c) That part of Section Sixty-nine (69) Victoria District, containing one acre conveyed by Joseph Despard Pemberton to Robert Marrion by Indenture dated the 7th day of December, 1906, registered in Absolute Fees Book, Volume 23, Folio 491, number 14088 C in the Land Registry Office at the City of Victoria:

(d) Lot Fifty-eight (58), according to Map 249, deposited in the Land Registry Office at the City of Victoria:

AND WHEREAS, the amount of the debt which this By-law is intended to create is the sum of Eleven Thousand Dollars ($11,000.00):

AND WHEREAS, the said debt is to be created for the purpose of purchasing the hereinbefore mentioned lands:

AND WHEREAS, the total amount required to be raised annually by rate for paying the debt which will be created hereunder and the interest thereon is Eight Hundred and Thirty-six Dollars and Twenty-two Cents ($836.22):

AND WHEREAS, the amount of the whole rateable land and improvements or real property of the Municipality of the District of Oak Bay according to the last revised Assessment Roll of the Municipality, namely, the Assessment Roll for the year 1914, is Seven Million, Nine Hundred and Thirty-eight Thousand Dollars ($7,938,000.00):

AND WHEREAS, this By-law shall not be altered or repealed except with the consent of the Lieutenant-Governor-in-Council:

BE IT THEREFORE ENACTED by the Municipal Council of the Corporation of the District of Oak Bay as follows:—

1. It shall be lawful for the Reeve of the Corporation of the District of Oak Bay to borrow upon the credit of the said Corporation by way of the Debentures hereinafter mentioned from any person or persons, or body or bodies corporate, who may be willing to advance the same as a loan, a sum of money not exceeding in the whole the sum of Eleven Thousand Dollars ($11,000.00), either in currency or sterling money, at the rate of 4.86⅔ dollars to the One pound sterling, and to cause all such sums so raised or received to be paid into the hands of the Treasurer of the said Corporation for the purpose and with the object hereinbefore recited:

2. It shall be lawful for the said Reeve to cause any number of Debentures to be made, executed and issued for such sums as may be required, not exceeding, however, the sum of Eleven Thousand Dollars ($11,000.00), either in currency or sterling money at the rate aforesaid, each of the Debentures being of the amount of Five Hundred Dollars ($500.00) currency, or its sterling equivalent at the rate aforesaid, and all such Debentures shall be sealed with the Seal of the Corporation and signed by the Reeve thereof. It shall be lawful for the said Reeve in his discretion to alternately cause each of the said Debentures to be made, executed and issued for an amount of £100 sterling and one if necessary for a less sum in sterling money to complete the authorized issue:

3. The said Debentures shall bear date the 31st day of August, One thousand nine hundred and fourteen, and shall be made payable in thirty (30) years from the said date at such place either in the Dominion of Canada, Great Britain or the United States of America, as may be designated thereon, and shall have attached to them coupons for the payment of interest and the signature to the interest coupons may be either written, stamped, printed, lithographed or engraved:

4. The said Debentures shall bear interest at the rate of Five and one-half per centum per annum from the date thereof, which interest shall be payable half-yearly on the 28th day of February, and the 31st day of August, at such place either in the Dominion of Canada, Great Britain or the United States of America, as may be expressed in the Debentures or coupons:

5. It shall be lawful for the Reeve of the said Corporation to dispose of the said Debentures at a rate below par and to authorize the Treasurer of the Corporation to pay out of the sum so raised by the sale of the said Debentures all expenses connected with the preparation and engraving or lithographing of the said Debentures and coupons, or any discount or commission or other charges incidental to the sale of the said Debentures:

6. For the purpose of the payment of the interest on the said Debentures during their currency there shall be raised annually the sum of Six Hundred and Five Dollars ($605.00) and for the purpose of creating a sinking fund for the payment off of the debt at maturity there shall be raised annually the sum of Two Hundred and Thirty-one Dollars and Twenty-two Cents ($231.22):

7. The said sums of $605.00 and $231.22 making in the aggregate $863.22 shall be raised and levied in each year by a rate sufficient therefor on all rateable land in the Municipality of the District of Oak Bay:

8. This By-law shall before the final passing thereof receive the assent of the electors of the said Corporation in the manner provided for in the Municipal Act, and shall take effect on the 15th day of August, 1914:

9. This By-law may be cited as the "General Debt By-law No. 5."

TAKE NOTICE that the above is a true copy of the proposed By-law, upon which the vote of the Municipality will be taken at the Schoolhouse, Oak Bay Avenue, on Saturday, August 1st, 1914, from 9 a. m. to 7 p. m.

F. W. CLAYTON,
C. M. C.

### TENDERS.

Tenders will be received by the Esquimalt School Board up to Monday, 20th inst., 6 p. m., for the construction of concrete sidewalks, the painting and kalsomining of school building, the removal of and enlargement of the Manual Training building and the grading of school grounds.

It is to be noted that Esquimalt residents are to be employed exclusively at the current wage and an eight-hour day. Information can be procured from Mr. George Robson or Bert Mantrop. Tenders to be addressed to the undersigned.

ANDREW MULCAHY,
Secy. Esquimalt School Board, Thoburn P. O.

### CORPORATION OF THE DISTRICT OF OAK BAY

**BY-LAW NO. 175**

**A By-Law to Raise the Sum of $24,000.00 for the Construction of Buildings for Municipal Purposes.**

WHEREAS, the Municipal Council of the Corporation of the District of Oak Bay has determined to construct the following buildings within the Municipality of the District of Oak Bay for Municipal purposes, namely: Stables, Shop, Store and Pound:

AND WHEREAS, the amount of the debt which this By-law is intended to create is the sum of Twenty-four Thousand Dollars ($24,000.00):

AND WHEREAS the said debt is to be created for the purpose of constructing the hereinbefore mentioned buildings:

AND WHEREAS, the total amount required to be raised annually by rate for paying the debt which will be created hereunder and the interest thereon is one Thousand, Eight Hundred and Twenty-four Dollars and Forty-six cents ($1,824.46):

AND WHEREAS, the amount of the whole rateable land and improvements or real property of the Municipality of the District of Oak Bay according to the last revised Assessment Roll of the Municipality, namely, the Assessment Roll for the year 1914, is Seven Million, Nine Hundred and Thirty-eight Thousand Dollars ($7,938,000.00):

AND WHEREAS, this By-law shall not be altered or repealed except with the consent of the Lieutenant-Governor-in-Council:

BE IT THEREFORE ENACTED by the Municipal Council of the Corporation of the District of Oak Bay as follows:

1. It shall be lawful for the Reeve of the Corporation of the District of Oak Bay to borrow upon the credit of the Corporation by way of the Debentures hereinafter mentioned from any person or persons, or body or bodies corporate, who may be willing to advance the same as a loan, a sum of money not exceeding in the whole the sum of Twenty-four Thousand Dollars ($24,000.00), either in currency or sterling money, at the rate of 4.86⅔ dollars to the One pound sterling, and to cause all such sums so raised or received to be paid into the hands of the Treasurer of the said Corporation for the purpose and with the object hereinbefore recited:

2. It shall be lawful for the said Reeve to cause any number of Debentures to be made, executed and issued for such sums as may be required, not exceeding, however, the sum of Twenty-four Thousand Dollars ($24,000.00), either in currency or sterling money at the rate aforesaid, each of the said Debentures being of the amount of $500.00 currency, or its sterling equivalent at the rate aforesaid, and all such Debentures shall be sealed with the Seal of the Corporation and signed by the Reeve thereof. It shall be lawful for the said Reeve in his discretion to alternately cause each of the said Debentures to be made, executed and issued for an amount of £100 sterling, and one if necessary for a less sum in sterling money to complete the authorized issue:

3. The said Debentures shall bear date the 31st day of August, One Thousand nine hundred and fourteen, and shall be made payable in thirty (30) years from the said date, at such place either in the Dominion of Canada, Great Britain or the United States of America, as may be designated thereon, and shall have attached to them coupons for the payment of interest, and the signature to the interest coupon may be either written, stamped, printed, lithographed or engraved:

4. The said Debentures shall bear interest at the rate of Five and one-half per centum per annum from the date thereof, which interest shall be payable half-yearly on the 28th day of February and the 31st day of August, at such place either in the Dominion of Canada, Great Britain or the United States of America as may be expressed in the Debentures or coupons:

5. It shall be lawful for the Reeve of the said Corporation to dispose of the said Debentures at a rate below par and to authorize the Treasurer of the Corporation to pay out of the sum so raised by the sale of the said Debentures all expenses connected with the preparation and engraving or lithographing of the said Debentures and coupons, or any discount or commission or other charges incidental to the sale of the said Debentures:

6. For the purpose of the payment of the interest on the said Debentures during their currency there shall be raised annually the sum of One Thousand, Three Hundred and Twenty Dollars ($1,320.00), and for the purpose of creating a sinking fund for the payment off of the debt at maturity there shall be raised annually the sum of Five Hundred and Four Dollars, forty-six cents ($504.46):

7. The said sums of One Thousand, Three Hundred and Twenty Dollars ($1,320), and Five Hundred and Four Dollars, forty-six cents ($504.46), making in the aggregate One Thousand, Eight Hundred and Twenty-four Dollars, forty-six cents ($1,824.46) shall be raised and levied in each year by a rate sufficient therefor on all the rateable land in the Municipality of the District of Oak Bay:

8. This By-law shall before the final passing thereof receive the assent of the electors of the said Corporation, in the manner provided for in the Municipal Act, and shall take effect on the 15th day of August, 1914:

9. This By-law may be cited as the "General Debt By-law No. 6."

TAKE NOTICE that the above is a true copy of the proposed By-law, upon which the vote of the Municipality will be taken at the Schoolhouse, Oak Bay Avenue, on Saturday, August 1st, 1914, from 9 a. m. to 7 p. m.

F. W. CLAYTON,
C. M. C.

### TENDERS.

Separate Tenders will be received for the following supplies: Groceries, Bread, Milk, Meat, Fish and Poultry, Eggs and Butter. Tenders to be in not later than July 29 at 12 o'clock noon.

Quantities may be obtained from the Secretary.

G. T. CARVER.
Provincial Royal Jubilee Hospital, July 16, 1914.

### THE SPEER-WALTON FURNITURE COMPANY, LIMITED IN LIQUIDATION.

**TENDERS FOR STOCK.**

TENDERS are hereby invited for the entire stock in trade of the above Company, comprising House Furnishings, Furniture and Office Furniture.

The stock can be inspected any day between the hours of 9 a. m. and 5 p. m. on the premises of the Company, 1221 Douglas street, Victoria, B. C., or full particulars can be had on application to the undersigned.

Tenders will close on July 28, 1914.

Address all communications to the undersigned at 201 Pemberton Building, Victoria, B. C.

The highest or any tender not necessarily accepted.

W. B. MONTEITH,
Liquidator.
Victoria, B. C., July 16, 1914.

# Financial News

## UNION PACIFIC SOLD EX-WARRANTS FOR 127

### Foreigners Were Sellers of Americans Especially the Minor Issues

(By F. W. Stevenson & Co.)

New York, July 20.—Foreigners persistently sold Americans on a good scale, especially the lower priced issues which lack favor in all quarters.

Union Pacific sold ex warrants, the latter being quoted in the neighborhood of 30¼@30¾. The stock paper stood at around 127 and was the best supported issue in the list.

New Haven and New York Central were subject to renewed pressure, and American Telegraph pursued a downward course.

The weakness of Canadian Pacific in London discouraged the bull element here, and checked the investment buying that has been a noticeable feature the past day or so.

| | High. | Low. | Bid. |
|---|---|---|---|
| Amal. Copper | 69¼ | 68⅞ | 69 |
| Amn. Can. | 26½ | 25¾ | 26⅛ |
| Amn. Car. & Foundry | 57⅞ | 57⅜ | 57¼ |
| Amn. Ice Securities | 28 | 27½ | 27 |
| Amn. Locomotive | 29⅞ | 29¼ | 29 |
| Amn. Smelting | 66⅛ | 65⅝ | 65⅞ |
| Amn. Tel. & Tel. | 119½ | 119 | 118⅞ |
| Gen. Motors | 92 | 91 | 90½ |
| Atchison | 98⅛ | 97½ | 97⅞ |
| B. & O. | 83⅛ | 82⅞ | 82¼ |
| C. P. R. | 186½ | 185½ | 185⅝ |
| Central Leather | 36 | 35½ | 35⅝ |
| C. & O. | 46½ | 45⅞ | 46⅛ |
| C. & G. W., pref. | 36 | 35 | 34⅞ |
| C., M. & St. P. | 98¼ | 96⅞ | 97 |
| Calif. Petro. | 22 | 21⅞ | 21⅞ |
| Erie | 25⅞ | 25⅛ | 25⅛ |
| Do., 1st pref. | 39⅛ | 39 | 39¼ |
| Goodrich | 24⅛ | 24 | 23⅞ |
| G. N., pref. | 122 | 121¼ | 121½ |
| Lehigh Valley | 135⅞ | 134⅛ | 134⅞ |
| New Haven | 54 | 52⅛ | 53 |
| M., K. & T. | 11⅞ | 10⅞ | 11 |
| Do., pref. | 28⅞ | 27⅞ | 27½ |
| Mo. Pacific | 11 | 10⅞ | 10⅞ |
| Nev. Cons. | 13⅞ | 13⅞ | 13⅞ |
| N. Y. C. | 85⅛ | 84⅛ | 84⅞ |
| N. P. | 109 | 108⅛ | 108½ |
| People's Gas | 120 | 119⅞ | 119½ |
| Reading | 161⅞ | 160⅞ | 160⅞ |
| Rep. Iron & Steel | 21⅞ | 21 | 21½ |
| S. P. | 96⅛ | 95⅛ | 95⅞ |
| Sou. Railway | 21⅞ | 21 | 21½ |
| Do., pref. | 77½ | 76⅞ | 77¼ |
| U. P. (ex warrants) | 127½ | 126 | 126⅛ |
| Do., pref. | 82½ | 82⅛ | 82⅛ |
| U. S. Steel | 60⅛ | 59⅞ | 60½ |
| Do., pref. | 109⅞ | 109⅞ | 109⅞ |
| Utah Copper | 56⅛ | 56 | 56½ |
| Western Union | 59½ | 58⅞ | 59 |
| Westinghouse | 78⅞ | 77⅞ | 78⅛ |
| Granby (Boston) | 78⅞ | 78⅛ | 78½ |
| U. P. Warrants | 30⅞ | 30⅞ | 30½ |

Total sales, 216,700 shares.
Money on call, 2¼ per cent.

% % %

### NEW YORK COTTON MARKET.

(By F. W. Stevenson & Co.)

| | Open. | High. | Low. | Close. |
|---|---|---|---|---|
| Jan. | 12.32 | 12.46 | 12.31 | 12.44-45 |
| March | 12.38 | 12.52 | 12.37 | 12.48-49 |
| May | 12.58 | 12.67 | 12.57 | 12.69-71 |
| July | 12.22 | 12.38 | 12.22 | 12.37-38 |
| Aug. | 12.18 | 12.31 | 12.18 | 12.29-31 |
| Sept. | .... | .... | .... | 12.29-31 |
| Oct. | 12.20 | 12.33 | 12.19 | 12.31-33 |
| Dec. | 12.40 | 12.52 | 12.39 | 12.50-51 |

% % %

## STRONGER TENDENCY AT LATTER END OF SESSION

(By F. W. Stevenson & Co.)

Chicago, July 20.—The market had a stronger tendency to-day, especially towards the latter end of the session. There was not much change in the situation in the northwest, except that the weather to-day was more favorable being cool and fair over the greater part of the spring wheat country. The black rust is spreading and there is still plenty of time for damage to result so that rallies are to be expected. Cash trade has been moderately active and exporters report a lack of offerings of any size, although country acceptances were good.

| | Open | High | Low | Close |
|---|---|---|---|---|
| Wheat— | | | | |
| Sept. | 78⅞ | 79⅛ | 78⅞ | 79 |
| Dec. | 81⅞ | 82⅛ | 81⅞ | 82 |
| Corn— | | | | |
| Sept. | 66⅞ | 67½ | 66⅞ | 67⅞ |
| Dec. | 56½ | 56½ | 56 | 56⅞ |
| Oats— | | | | |
| Sept. | 34⅞ | 35¼ | 34⅞ | 35⅛ |
| Dec. | 36 | 36⅛ | 36 | 36⅛ |
| May | 38⅞ | 39¼ | 38½ | 39¼ |
| Pork— | | | | |
| Sept. | 21.40 | 21.40 | 21.10 | 21.10 |
| Lard— | | | | |
| Sept. | 10.32 | 10.32 | 10.20 | 10.22 |
| Short Ribs— | | | | |
| Sept. | 12.07 | 12.07 | 11.95 | 11.95 |

% % %

### MONTREAL STOCKS.

(By F. W. Stevenson & Co.)

| | Bid. | Asked. |
|---|---|---|
| Ames | 9⅞ | 10 |
| Do., pref. | 58 | 59 |
| B. C. Packers | 116 | 118 |
| Bell Tel. | 146 | 148 |
| Brazil | 74 | 74½ |
| Dom. Bridge | 108 | .. |
| Can. Cement | 29⅞ | 30 |
| Do., pref. | 91 | .. |
| C. P. R. | 185½ | 185½ |
| Can. Cot., com. | 25 | 26 |
| Do., pref. | .. | 72 |
| Crown Reserve | 118 | 119 |
| Can. Conv. | 34 | 36 |
| Can. Car. Fdy. | 50 | 51½ |
| Detroit United | 67 | 68 |
| Dom. Canners | 35 | 37 |
| Dom. Iron & S. | 22 | 24 |
| Do., pref. | 76 | 77 |
| Dom. Trust | 109 | 112 |
| Ill. Traction | 59 | 62 |
| Lake of Woods | 129 | .. |
| Laurentide | 180 | 181 |
| McDonald Co. | 10 | 12 |
| Cedar Rapids | 66½ | 67 |
| Mackay, com. | 79 | 84 |
| Montreal Power | 230 | .. |
| Mex. Light, com. | 45 | 48 |
| N. S. Steel | 53 | 53½ |
| Ogilvie, com. | 110 | 114 |
| Ottawa Power | 140 | 143 |
| Penman, com. | 48 | 49 |
| Quebec Railway | 10½ | .. |
| R. & O. Nav. Co. | 84 | 86 |
| Shawinigan | 131⅞ | 132 |
| Sherwin Williams | 55 | 57 |
| Do., pref. | 99 | .. |
| Soo Line | 121 | 125 |
| Steel of Can. | 9 | 10 |
| Spanish River | 12½ | 13 |
| Textile | 68½ | [illegible] |
| Toronto Railway | 124 | 125 |
| Tucketts | 23 | .. |
| Twin City | 102 | 102½ |
| Winnipeg Electric | 191 | .. |
| Wayagamac | 32 | 32 |
| W. C. Power | .. | [illegible] |
| Montreal Tram. | 45½ | 45½ |
| Can. S. S. | [illegible] | 10½ |
| Do., pref. | 67½ | .. |

## TRADING LIMITED TO GLACIER CREEK STOCK

### Local List Generally Quiet To-day and No Outstanding Feature

One thousand Glacier Creek shares at 3c constituted the trading capacity of the morning session to-day. Buyers and sellers held back in Coronation and the price change was nominal in the issue.

Athabasca Oil acted quietly and closed with the bid unchanged from Saturday, and offers ten cents higher per share. Oil values operated narrowly and Calgary advices were not such as would give immediate cause for enthusiasm.

| | Bid | Asked |
|---|---|---|
| Balfour Patents, pref. | .. | .25 |
| Blackbird Syndicate | .. | 30.00 |
| B. C. Life | .. | 120.00 |
| B. C. Trust Co. | 100.00 | 110.00 |
| B. C. Packers, com. | 115.00 | .. |
| B. C. Refining Co. | .55 | .. |
| B. C. Copper Co. | 1.25 | 2.25 |
| Crow's Nest Coal | 45.00 | .. |
| C. N. P. Fisheries | .. | .50 |
| Can. P. S. Lumber Co. | .. | 1.25 |
| Can. Cons. S. & R. | 80.00 | .. |
| Coronation Gold | .05 | .12 |
| Dominion Trust Co. | 110.00 | .. |
| G. W. Perm. Loan | 124.00 | .. |
| Granby | 78.00 | 80.00 |
| International Coal & Coke | .. | .32 |
| Lucky Jim Zinc | .02 | .06 |
| McGillivray Coal | .15 | .23 |
| Nugget Gold | .. | .20 |
| Portland Canal | .. | .02 |
| Pac. Coast Fire | .. | 120.00 |
| Pac. Loan | 14.00 | .. |
| Rambler Cariboo | .12 | .. |
| Red Cliff | .. | .09 |
| Standard Lead | 1.60 | 1.90 |
| Snowstorm | .. | .30 |
| Slocan Star | .35 | .48 |
| S.-S Island Creamery | 7.25 | .. |
| Stewart Land | 2.00 | 7.50 |
| Victoria Phoenix Brew. | 100.00 | .. |
| Unlisted. | | |
| American Marconi | 2.00 | 4.00 |
| Canadian Marconi | 1.00 | .. |
| Can. Pac. Oil | .. | .06 |
| Glacier Creek | .02½ | .03½ |
| Island Investment | .. | 25.00 |
| Nicola Valley C. & C. | .. | 110.00 |
| Union Club (deb.) | .. | 38.00 |
| Western Can. F. Mills | .. | 150.00 |
| Sales. | | |
| 1,000 Glacier Creek | | .03 |

Calgary Oil Stocks.

| | Bid | Asked |
|---|---|---|
| Alberta Assoc. | .. | 7.00 |
| Alberta Canadian | .. | .05½ |
| American Canadian | .. | .09½ |
| Athabasca | 1.20 | 1.70 |
| Dome Oil | .. | .75 |
| Herron Elder | .. | .90 |
| Pitt Meadows | .. | .75 |
| June Oil | .. | .50 |
| Okotoks | .. | .32 |
| Prudential | .. | 1.00 |
| Trenton | .. | .18 |
| United Oils | .. | 19.00 |

% % %

## WINNIPEG WHEAT STRONG ON REPORTS OF WEATHER

Winnipeg, July 20.—Wheat prices on the Winnipeg market were strong generally on the extreme hot, dry conditions in the dry sections of the Canadian west. The weather map shows light rains at only two points in the west, Kamsack, Sask., and Russell, Man., and the forecast is for warm weather and local thunderstorms.

Opening prices were 1¼c. lower to ⅛c. higher and closed 1¼c. to ⅝c. higher. The cash demand was fair for No. 2 northern wheat and lower grades, No. 1 not being in request. Oats and barley were quiet, while flax was in demand, the buyers were principally eastern millers. Cash grains closed: Wheat, ⅜c. to ⅝c advance for contract grades; oats, ⅛c. lower for No. 2 C. W., and flax ⅛c. higher. Deliveries through the clearing house were: Wheat, 37,500 bushels; oats, 24,500 bushels; flax, 34,000 bushels; and barley, nil. Inspections Saturday, 150 cars as against 219 last year, and in sight are 300.

| | Open | Close. |
|---|---|---|
| Wheat— | | |
| July | 89⅝ | 90½ |
| Oct. | 83⅞ ½ | 83⅞ |
| Dec. | 82¼ | 82⅞ |
| Oats— | | |
| July | 38¼ | 38¼ |
| Oct. | 36⅞ | 36½ |
| Flax— | | |
| July | 145⅞ | 146½ |
| Oct. | 149⅞ | 150 |
| Nov. | .. | 151 |
| Dec. | .. | 148½ |

Cash prices: Wheat—1 Nor., 89⅞; 2 Nor., 87⅞; 3 Nor., 86; 4 Nor., 81⅞.

Oats—No. 2 C. W., 38; No. 3 C. W., 36⅞.

Barley—No. 3, 51½; No. 4, 49½; rejected, 47½.

Flax—No. 1 N. W. C., 146; No. 2 C. W., 143; No. 3 C. W., 130.

% % %

### NEW YORK CURB PRICES.

(By F. W. Stevenson & Co.)

| | Bid. | Asked. |
|---|---|---|
| Amn. Marconi | 2⅞ | 3½ |
| Bailey | ½ | 1 |
| Beaver | 23 | 26 |
| B. C. Copper | 1½ | 2 |
| Buffalo | 1 | 1½ |
| Can. Marconi | 1¼ | 1⅞ |
| Can. Gold Sil. | 7 | 9 |
| Caribou | 66 | 70 |
| Comb. Fraction | 4 | 6 |
| Crown Reserve | 1 3-16 | 1¼ |
| Ely Cons. | 5 | 6 |
| Daly West | 1⅞ | 2¼ |
| Gold Cons. | 1 7-16 | 1½ |
| Hollinger | 18½ | 18⅞ |
| Kerr Lake | 5⅛ | 5 15-16 |
| La Rose | 89 | 92 |
| Mines of Ama. | 3 | 3½ |
| Nipissing | 5 9-16 | 5⅞ |
| Standard | 1 11-16 | 1 13-16 |
| Stewart | 1 5-16 | 1⅞ |
| Tonapah | 6 9-16 | 6 11-16 |
| Yukon | 2 | 2¼ |
| Wettlaufer | 6½ | 7½ |
| Winona | 2⅞ | 3½ |

% % %

## CANADIAN NORTHERN FILES TRUST MORTGAGE

Ottawa, July 20.—A trust mortgage has been filed in the secretary of state's office here by the Canadian Northern Railway Co., to the National Trust Co. The mortgage is dated February 21, 1914, and is given to secure debenture stock of the company bearing 4½ per cent. interest and redeemable in 1939. The total stock to be issued is, according to terms of the mortgage, limited to the difference between $15,000 per mile on all the company's lines in Manitoba between Westgate and Edwod in respect of securities which have been heretofore guaranteed and the amount of securities guaranteed by Manitoba in respect of the same lines. The stock may be issued at par or at a discount or premium.

## THISTLES A BIG CROP

**Owners Who Have Followed City Example in Failing to Cut Them Down are Fined Five Dollars.**

By its failure to set a good example in the matter of cutting down the rank growth of thistles and other noxious weeds on park property, streets, lanes and boulevards, the city is securing a welcome addition to the exchequer these days. This morning $30 was taken in from half a dozen offenders and four other cases were adjourned for the submission of proof by the city.

The cases heard or called to-day were all in respect to property in the Fairfield district, and were the result of reports by Cycle Constable Robert Foster after a tour of the district on July 14. There are many more to be dealt with yet.

D. Christiansen protested against the prosecution of citizens so long as the city allowed thistles to grow on municipal property without making any attempt to cut them down.

J. W. Church, of Corrig college, in the case of Cook street property owned by him, pointed out that thistles are allowed by the city authorities to grow on the boulevards and boulevard allowances within a foot or two or private property, and in his case he blamed the seed from these adjoining weeds for the crop on his lots.

In these two cases and those of E. J. C. Smith, W. G. Gounce, Sam Clegg and Thomas Lee, fines of $5 were imposed. Cases against Frank Burrell, A. A. Jones, H. J. Knott and H. Gowda were adjourned until Wednesday.

## VANCOUVER'S LESSON

**Situation With Regard to Early Closing is Reversed at Terminal City.**

No progress will be made this evening by the city council with the early closing measure, which is now awaiting petitions from the trades already having regulation by-laws, in order that the ground may be cleared for the general measure. Vancouver has experienced a course with its measure exactly the reverse of what has happened here. Without having to consider the same objections which arose in this city, the Vancouver city council recently passed a by-law enforcing early closing on all places not exempt by the statute. However such a storm of protest arose that the council repealed the by-law, replacing it by a measure affecting only a limited number of trades, comprising those which it was felt could be subject to definite regulations, such as grocery, boots and shoes, and men's furnishings. When a store carries on more than one trade, the business must close at 6 p. m. whatever else may be handled at the store. In Vancouver the by-law fixes 11 p. m. on Saturdays, and the eve of public holidays, whereas here no final hour for Saturday closing has been set. One deputation to the city council, however, desired to have the hour of closing fixed not prior to 10.30 p. m.

The argument which was used to the Vancouver aldermen has a local bearing. It was stated by the florists that the Californian violet trade had so badly cut into the local trade in that line that three men had been put out of business here, and two in Vancouver by the importations, and they submitted that the only way to secure any success with handling the flowers from the Fraser valley was to remain open after 6 p. m. As a result the florists were exempted from the specified trades.

## PASSING STREET CARS

**Hereafter All Vehicles Must Stop When Cars Come to a Standstill for Passengers.**

The new street traffic regulations in regard to the conduct of vehicles, which have been in effect since July 8, are about to be enforced, as the police believe that all owners and drivers have had sufficient time to become acquainted with the requirements of the emending by-law.

Hereafter all vehicles must stop when a street car ahead of them on the same side stops, just as has been the case with motor traffic for a couple of years past. This will be found a great safeguard for the public, who have been at the mercy of drivers of horse-drawn vehicles and bicycles while getting on or off cars.

All vehicles now must stop at least ten feet behind any street car which they are following when it stops to take on or let off passengers, and must remain at a standstill until the car has again started and all passengers have got clear of the roadway.

Bicyclists will do well to remember that this applies to them, the definition of vehicle including everything on wheels that travels on the roadway. The chief of police has issued instructions to his men to enforce the law.

### METAL MARKET.

New York, July 20.—Lead quiet, $3.85@$3.95; in London, £19. Spelter, steady; $4.95@$5.05; in London, £21 10s. Copper quiet; spot and September, $13.25@$13.45; electrolytic, $13.62@$13.75; lake nominal; casting, $13.37@$13.50. Tin firm; spot, $32.05@$32.35; October, $32.20@$32.50. Antimony dull; Cookson's, $7.12@$7.25. Iron quiet; No. 1 Nor., $14.75@$15.25; No. 2, $14.50@$15; No. 1 Sou., $14.75@$15.25; No. 2, $14.50@$15.

% % %

### DOMINION STOCKS.

London, July 20.—The following are the latest quotations of active Dominion, provincial and municipal stocks: Province of Nova Scotia, 1954, 3½ per cent., 82-84; city of Ottawa, sterling debentures, 1932-1953, 99-101; St. John, N. B., 1934, 4 per cent., 89-91; Toronto, 1944-48, 4 per cent., 89-91; city of Vancouver, consolidated stock, 1950, 88-90.

% % %

### CATTLE PRICES ADVANCE.

London, July 20.—Frank Devaney & Co., cattle importers, report that with the stoppage of all shipments of live stock from Ireland in consequence of the outbreak of foot and mouth disease there, the number of cattle for sale at Woodside lairage to-day was very small, and quotations show an advance of 14 to 15 cents per pound.

I sat at the university of Edinburgh side-by-side with the sons of ploughmen and the sons of men who earned a weekly wage.—The Lord Chancellor.

## FUND NEARING $1,000

**Grand Benefit Concert by Fusiliers' Band Adds $99.75 to Summers Fund.**

As a result of the grand benefit concert given last evening at Pantages theatre by the 88th Fusiliers' band, under Bandmaster Rowland, the sum of $99.75 has been added to the Times benefit fund for Mrs. Summers and her children. The concert was one of the most successful ever held here for such a purpose, the house being packed and nearly everyone responding readily when the collection was taken.

The programme was an excellent one in every respect, two popular artists, Mme. Marie Burnett and Master Willie Balagno, providing additional numbers to those given by the band. All the selections were given hearty reception, among the most successful of the many pleasing numbers given by the band being the "Wanderer's Ziel," by Suppe, and the selection from "The Chimes of Normandy," which were rendered with fine spirit and understanding. Mme. Burnett's solos, "My Dreams," and "The Castle Builder," both proved popular with the audience, while Master Willie Balagno enthused everybody with an artistic playing of Massenet's "Thais."

Others who assisted in the success of the programme were Miss May German and Charles Balagno, who acted as accompanist; the management of Pantages theatre for lending the theatre; Messrs. Manser & Co., the Western Sign Co., and Keown Bros., for painting; Cusack & Co., and Herd & Greenwood.

By noon to-day the Times fund had reached a total of $947.50, the following contributions being acknowledged with thanks:

| | |
|---|---|
| Previously acknowledged | $781.75 |
| J. S. C. Fraser | 5.00 |
| O. C. | 10.00 |
| E. B. Kirkbride | 1.00 |
| W. A. Kirkbride | 1.00 |
| A friend | 2.00 |
| A friend | .50 |
| Z. A. | 2.00 |
| Emmanuel Baptist Church and Berean Class | 7.50 |
| Emmanuel B. Y. P. U. | 5.00 |
| Hampshire Road Methodist Church | 12.00 |
| Hampshire Road Methodist Sunday school | 5.00 |
| A friend | 5.00 |
| 88th Fusilier Band Concert | 99.75 |
| W. O. Wallace | 10.00 |
| Total | $947.50 |

The Amalgamated Society of Carpenters & Joiners' Fund amounted to-day to $153.50. In addition to this, J. Hammond, a contractor, will supply the nails necessary and the local union of Sheet Metal Workers has consented to supply the labor and material for the metal work in connection with the new home.

### CHILD-TRAINING DESCRIBED.

**Rev. Wm. Stevenson Speaks to Large Congregation on Importance of Non-Repressive Education.**

A large congregation, in which many teachers might be seen, listened last evening to the excellent address given by Rev. William Stevenson at Emmanuel Baptist church. Taking as his text Proverbs 27, v. 6, Mr. Stevenson gave the two translations provided in the different versions for this verse: "Train up a child in the way he should go," was the old version; "Train up a child according to his way" was the new, and the translations were typical of the difference between the old method and the new method of educating children.

History was full of instances of great men who were trained in the wrong way, said Mr. Stevenson. He proceeded then to show that the education of children was the greatest work which the state could undertake; there was no official in the state of greater importance than the school teacher. And yet the school board was too often looked upon as an inferior public institution, when it should be regarded as more important than the city council or the legislature. The teacher handled the nation in its most plastic form, and had more to say of the nation as it was to be than any other body in existence. Some of the world's greatest thinkers were beginning to realize that the true place to begin great works of reform was in the public school. If reconstruction of society was aimed at it was advisable to begin at the bottom and not at the top.

Education as yet was only in its infancy, contended the speaker. It was just a little over one hundred years since modern education began. Those hundred years had been years of struggle against prejudice and ignorance. Up to the present the world had only dealt with the mental side of the child; in the future all the sides of the child's nature would have to be considered—the physical, the artistic, and the moral. But before the ideal was attained certain things would have to be eliminated from the training of the child—there should be no more cramming as at present, for one thing. Cramming was a vicious practice. The system of repression should be eliminated also. Some schools of the day were little better than jails, and the natural endowments of the child, together with its originality, were entirely undeveloped. Children should also be taught more of the meaning of things around them. Before the attainment of the ideal could be reached there must be greater co-operation between teachers and parents, better men must be placed on the school board. Retired militia officers and real estate agents were not necessarily well equipped for such an important office.

### FLOWER SERVICES HELD.

**Bishop of Columbia Preaches at St. John's Church, and Presents Colors to Boy Scouts.**

A special flower service was held yesterday afternoon at St. John's church, the Rt. Rev. the Bishop of Columbia having charge of the services, and preaching an interesting sermon from the text: "Learn of Me."

The occasion was of more than usual interest owing to the presence of troops of the Boy Scouts, who paraded about 2 o'clock at Quadra and Fort streets, and marched up, under direction of Scoutmaster Johns, to St. John's church, every boy carrying a bouquet of flowers, and the smallest tenderfoot bearing the troop bouquet. Assistant Scoutmaster Allen and Scoutmaster F. M. Ward, honorary secretary of the Scouts' Association, marched with the lads.

After Bishop Roper's talk the entire Sunday school, down to the smallest tot, presented flowers, which were afterwards collected by the Boy Scouts and taken by them to the Jubilee hospital, where they were distributed among grateful patients in the children's and other wards in the building. The Scouts, who marched out to the hospital, were received by the matron, Miss Mackenzie, and Rev. William Barton, chairman of the Scout Council, who congratulated the troop on its brave showing.

An interesting feature of the service at St. John's was the presentation of the new scout colors by Bishop Roper. The color-squad, under Scoutmaster Johns, consisting of Troop-Leader Hawkins, Scouts Fox (color bearer), Bundy, Blyth, and Millington, presented the colors to the Bishop, who blessed, consecrated, and presented these to the color-squad, who afterwards marched down the aisle to the strains of the National Anthem sung by the entire congregation. Over 30 boys of the troop were present for the ceremony, and took evident pride in the new scout colors, which, of the regulation green and yellow design, have been given to the scouts by a friend of the organization.

It is easy for a Scottish baker to secure almost exactly the uniform weight of his closely-packed "batch" loaves; but it is impossible with the crisp, crusty loaves which are demanded by English consumers.—Mr. Thomas Mitchell.

# NOTICE

The B. C. Electric Ry. Co. have added several new trains to the Interurban service to Brentwood.

The Brentwood Limited leaves Victoria at 5.30 p.m., arriving at Brentwood at 6.04 p.m., and returning leaves Brentwood at 12.36 a.m., arriving at Victoria at 1.10 a.m. This train will accommodate the patrons of the hotel who wish to spend the evening at Brentwood. Another convenient train is the Brentwood Flyer which leaves Victoria at 8 o'clock a.m. and arrives at Brentwood at 8.32 a.m., and returns at once, leaving Brentwood at 8.43 a.m., arriving at Victoria at 9.15 a.m. This train will enable the business man who's family is stopping at Brentwood to arrive in town in good time. These trains are in addition to the regular schedule.

### TENDERS.

Sealed tenders will be received by the undersigned until noon on the 24th of July, 1914, for the holdings of the Sidney Island Sand and Gravel Co., either en bloc or in parcels, as follows:

AT ROCK BAY.

7x12 Beatty Hoisting Engine, with double drums, double cylinders, swinger, etc. Derrick complete with 80 ft. boom and 12 ft. turntable. 1½-yard Clam Shell Bucket.

Lease of premises, including bunker, 300 yd. capacity, and concrete office building.

Clinker-built Launch, 30 feet x 8.6 beam, two-cylinder Buffalo engine, heavy duty type.

AT COWICHAN BAY.

Byron & Jackson 8 in. Centrifugal Sand and Gravel Pump, 10 in. suction with ball joint and accessories complete, locomotive type; 60 h. p. Boiler, 11x14 Centre Crank Engine, 4-drum Hoist. The whole installed on a specially built scow 44x22x5 ft.

15 acres more or less of fresh water sand and gravel deposit.

AT SIDNEY ISLAND.

25 h. p. Foos Horizontal Stationary Gasoline Engine. 315 ft. conveyor of 24 in. 6-ply rubber belting. Wharf and Bunker. Scraper, Houses, etc. Right to take sand on royalty basis.

The highest or any tender not necessarily accepted. Arrangements to view the plant may be made on application.

Dated 15th July, 1914.

CHARLES E. WILSON,
Solicitor,
Board of Trade Bldg., Victoria, B. C.

### IN THE SUPREME COURT OF BRITISH COLUMBIA.

**In the Matter of the Estate of Henry Wain, of North Saanich District, in the Province of British Columbia, Deceased.**

NOTICE is hereby given that all persons indebted to the above named estate are required to pay the amount of their indebtedness forthwith to the undersigned, and all persons having claims against the said estate are requested to send particulars of their said claims, duly verified, to the undersigned, on or before the 15th day of August, 1914, after which time the undersigned will proceed to distribute the assets of the deceased, having regard only to the claims of which they shall then have notice.

Dated July 14, 1914.

WILLIAM THOMAS WAIN,
WILLIAM BULL,
Executors of Above Named Estate.
Address, care of Alex. Maclean, 418 Hibben-Bone Bldg., Victoria, B. C.,
Solicitor for Estate.

## You Cannot Point Out

a single unworthy article in our complete display of staple groceries and table luxuries. We handle only the kinds that mean satisfaction to the customer as well as ourselves. And a trial order will convince you that our prices are as low as our qualities are high.

**Dixi H. Ross & Company**

Independent Grocers, 1317 Government Street.

Tels. 50, 51, 52. Liquor Dept. Tel. 53

## New Burt Shoes for Women Arrived To-Day

Edwin C. Burt — The Burt Shoe, New York.

Some smart midsummer Pumps and a few early Fall Boot styles, including the following.

Black Satin Pumps with silvery quarter.
Black Satin Pumps with gold quarter.
Patent Button Boot with gold brocade topping.
Bronze Button Boot with gold brocade topping.
Patent Minaret Boot.

**MUTRIE & SON**

1209 Douglas Street, Sayward Building. Phone 2504

## THE BEST OF THEIR KIND

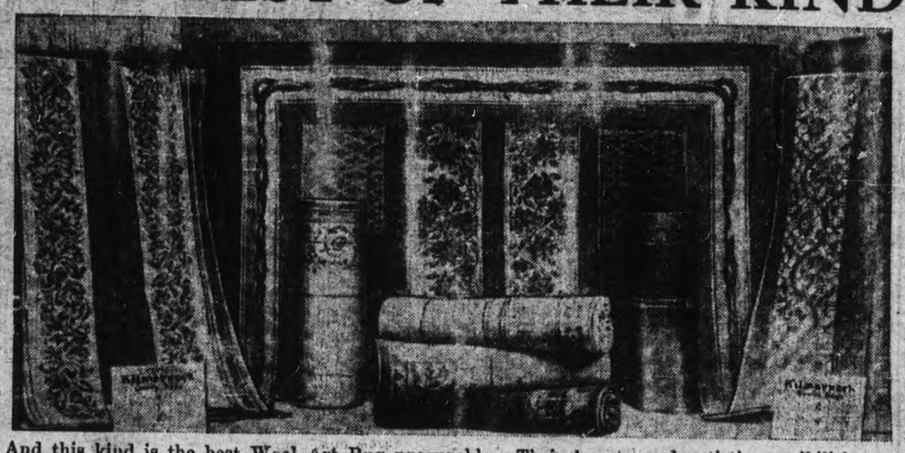

And this kind is the best Wool Art Rug procurable. Their beauty and artistic possibilities are apparent to the most casual observer, they are sanitary and easily kept so, while their wearing qualities have been placed beyond question by the extraordinarily severe test which we made a short time ago by placing a Rug on the public highway during the hours of business for one week, during which time no less than 45,507 people passed over it, to say nothing of being exposed to the brilliant sunshine and the dust of the street. Call and see this Rug. It will convince even those who hail from Missouri. We have them in six different sizes and six different grades. A large range of colorings from the daintiest for the young lady's room to the most elaborate for the boy's room.

7.6 x 9, each, $21.75 to ..... **$9.50**
9 x 9, each, $27.00 to ..... **$11.50**
9 x 10.6, each, $29.75 to ..... **$13.75**
9 x 12, each, $37.50 to ..... **$16.50**
10.6 x 12, each, $41.50 to ..... **$19.25**
10.6 x 13.6, each, $46.50 to ..... **$22.50**

## BUILDERS'

We carry most of the materials required for that

**BUILDING**

LOWEST PRICES PROMPT DELIVERY

**Green Lumber & Furniture Co., Ltd**

Oak Bay Shop, Fowl Bay Rd. Phone 3851. Douglas and Topaz

## Peter McQuade & Son

Established 1858. Phone 41. 1241 Wharf Street
Ship Chandlers, Marine Agents, Hardware Merchants, Mill, Mining, Logging, Fishermen's, Engineer's Supplies, Wholesale and Retail.

W. B. DICK & CO.'S (London, Eng.) CELEBRATED LUBRICATING OILS.
SAMOLINE—The greatest cleaner, for Metals, Paints, Baths, etc.
SHERWIN-WILLIAMS MIXED PAINTS.
LARGEST STOCK OF GENUINE LINSEED OIL.
MANILLA COTTON, HEMP, WIRE ROPES.
EVER-READY ELECTRIC FLASH-LIGHTS.

PHONE 802L. 601 ESQUIMALT ROAD

## VICTORIA FEED CO.

Dealers in
**Hay, Grain, Flour, Potatoes and Poultry Foods**
Call, write or phone for prices.

## Sylvester's Chick Food

Being a mixture of the heart of the grain, which makes the finest developing food on the market for birds from 6 weeks to 3 months old. **$1.75** per sack of 50 lbs.

Tel. 413. SYLVESTER FEED CO. 709 Yates St.

## The Truly Feminine Touch Given to Your House-Furnishings With Our Draperies

The multifarious uses to which our Printed fabrics can be put makes them easily prime favorites with all interested in the beautifying of the home.

A cheerful and charming brightness can be obtained at very little expense with a few yards of Chintz or Cretonne properly applied. A large range to select from at, per yard, $1.25 to **25¢**

Lace Curtains to be pretty need not be expensive. An air of dainty sweetness and freshness can be given to the simplest room by dressing the windows with some of our new Lace Curtains; worked on patent machines which gives them strength without detracting from their beauty. From, per pair, **$10 to $1.25**

## THE EXCHANGE

Phone 1737. 718 Fort St.
Next door to Ritz Hotel.

CAMPING COMFORTS AT REASONABLE PRICES

Restmore Pillows, $1 to $2.50

FOR YOUR MOTOR CARS, USE—

## POLARINE OIL AND GREASE

POLARINE is used the whole world over—has been tested and tried by all classes and the racing men in particular.

One-gallon flat cans, very convenient to carry ..... **$1.00**

**Drake Hardware Co., Ltd.**

Phone 1646 1418 Douglas St.


## VICTORIANS WILL SPEAK

**Provincial Librarian and Miss Ravenhill Will Address Canadian Clubs Association.**

Practically all arrangements have been completed for the convention of Canadian clubs which will take place in Vancouver on Aug. 4, 5 and 6 and an attractive programme for the entertainment of the numerous delegates who are expected to be in attendance from all parts of the Dominion has been drawn up.

There will be many addresses of interest during the course of the three-day convention, one of the most interesting of which will be delivered by the Hon. Martin Burrell, minister of agriculture, at the luncheon on Aug. 5. Other addresses by British Columbians will be delivered by H. H. Stevens, M. P., who will speak on "One Hundred Years of Peace;" Professor Charles Hill-Tout, "Our Forerunners in British Columbia;" F. C. Wade, K. C., "Treaties Affecting the Pacific Coast;" E. O. S. Scholefield, provincial librarian, "Discovery and Early Settlement on the Pacific Coast" and Miss A. Ravenhill, of Victoria, "Education as a Welding Force in the Life of a New Nation."

The entertainment planned for the visitors includes drives around Stanley park on the marine drive and to Capilano, a reception at the residence of Mrs. A. H. MacNeill and a smoking concert on the evening of Aug. 4.

All the business sessions of the convention, the luncheon and the smoking concert will be held in Pender hall. It is expected about fifty members will attend from Victoria, President M. B. Jackson acting as official delegate.

Announcement has already been made of the visit to Victoria, and the luncheon which is to take place here.

### WAS A VENDETTA.

**Hakam Singh Claims Enemy Has Followed Him for Years; Had Struggle Together Tuesday.**

"About two years ago we were working together in a woodyard, and it chanced that Sohan Singh became foreman. He had it in for me and has pursued me ever since."

In these simple words Hakam Singh, a gentlemanly-looking Hindu, described in the police court on Saturday, a kind of vendetta which has been going on for some time and which culminated on Tuesday last in a hand-to-hand struggle between the pair on Douglas street. Both were brought to the court for disturbing the peace by fighting. Sohan Singh pleaded guilty, and Hakam Singh not guilty. J. H. Austin appeared for the latter.

Constable Munro, who made the arrest of the pair last Tuesday, said that when he came up in the patrol the two were "in a clinch," and there were about fifteen Hindus around urging them on and a number of white men. Both were bleeding about the face. Patrol Driver Smith corroborated.

Hakam Singh, who is a milk vendor, then gave evidence on his own behalf. Sohan Singh had obstinately followed him. He had told Sohan to keep away, but finally he had come up and grabbed his beard, and struck him in the face. Hakam had retaliated, but he had nothing to do with causing the disturbance.

Magistrate Jay dismissed the charge against Hakam Singh, but fined Sohan Singh $10 and costs.

We consider not sufficiently the good or evils, nor fairly compute the mercies of Providence in things afflictive at first hand.—Sir Thomas Browne.

Live as long as you may the first twenty years are the longest half of your life.—R. Southey.


## John Bartholomew

Will Sell by
**AUCTION**
THE EXCELLENT
**Furniture and Effects**
OF
247 BEECHWOOD RD., FOWL BAY
(Car to Lillian Road),
**TO-MORROW**
AT 2 O'CLOCK TO THE MINUTE

Comprising: English Oak Dining-Room Suite, upholstered in green plush; two very valuable FRENCH (LOUIS XVI.) PAPIER-MACHE INLAID MOTHER OF PEARL OCCASIONAL CHAIRS, SHERATON OCCASIONAL TABLE, English Mahogany and Oak Chests of Drawers, Oak Tea Tables, Walnut Arm Chairs, Settee and Music Cabinet; Fine Art Engravings and Copies of Rembrandt, Romney and other old masters; Carved Ebony Hall Chair, Electro-plate, Dressers, Bedsteads and Bedding, Dinner Service, Mahogany Occasional, Dining and other Tables; Carpets, Rugs, Kitchen Utensils, etc. On view morning of sale.

House to be rented.

JOHN BARTHOLOMEW
Auctioneer
Select Auction Rooms, 1016 Fort St.

## BEST BRITISH BRUSHES at POPULAR PRICES

We have a full line of Brushes made by G. B. Kent and Sons, London, Eng., (Est. 1777), comprising Hair, Bath, Nail, Tooth and Cloth Brushes. Examine our stock.

**JOHN COCHRANE**
CHEMIST,
N. W. Cor. Yates and Douglas Sts.
Phones 482 and 35980.
Prompt Delivery.

SANTAL CAPSULES MIDY
CATARRH OF THE BLADDER Relieved in 24 Hours
Each Capsule bears the name MIDY
Beware of counterfeits


Cinematograph pictures are being shown in Paris for the instruction of the police in rendering first aid, capturing prisoners, etc.

## MINERAL PRODUCTION OF LAST YEAR LARGE

### Slightly Behind 1912 but Still Far in Advance of Recent Years

The annual report of the minister of mines for the year 1913 has been printed and distributed, and is a bulky volume of close on five hundred pages. It is profusely illustrated with views and plans of mines in operation at the present time, and with diagrams showing the aggregate of the mineral production of the province during the last half century.

There has been a slight falling-off in the production from 1912, which was the banner year of the province, but the total is still far ahead of all former years. The total for 1913 was $30,296,398, as against $32,440,800 in 1912. This brings the mineral production of B. C. for the sixty-two years from 1852 inclusive up to $460,433,920.

Coal and coke are away in the lead over that period, as they were in the last year, the total production amounting to 142,068,615. Copper last year was a very close second to coal, but on the whole period it is second a very long way behind, $80,818,051. The other figures are: Lode gold, $76,486,512; placer gold, $72,704,603; silver, $35,832,546; lead, $29,696,585; building stones, brick, etc., $20,974,184; zinc and other metals,, $1,852,824.

For the year 1913 the figures of production were: Coal, $7,481,190; copper, $7,094,489; lode gold, $5,627,490; lead, $2,175,832; silver, $1,968,606; coke, $1,716,270; placer gold, $510,000; zinc, $324,421; miscellaneous, $3,398,100. The reduction from the previous year is due to the fall of one million dollars odd in the production of copper and the smaller production of coal on account of the labor troubles on the island.

The coast district has the place of honor in regard to amount of production, followed closely by the Boundary and West Kootenay districts. The Coast and Kootenay districts owe a considerable proportion of their output to the coal mines situated within their boundaries, whereas in the other districts the production is chiefly from metalliferous mines.

The gross output of the collieries for the year was 2,570,760 tons, of which there was sold for consumption in Canada 1,169,605 tons, and for consumption in the United States 627,515 tons. There was used in the manufacture of coke 433,277 tons, under the boilers of the companies 192,402 tons, and the loss in washing and screening was 179,612 tons. The coke sold for consumption in Canada was 236,531 tons, and for consumption in the United States, 50,626 tons.

On Vancouver island four collieries produced coal during the year—Canadian Collieries, Limited, Western Fuel Company, Pacific Coast Coal Mines and Vancouver-Nanaimo Coal company—their combined output being 973,493 tons. The consumption of coal in that portion of the province served by the coast collieries was about 14.5 per cent. less than in the year 1912, attributed partly to the introduction of California fuel-oil, the amount exported to the United States was two hundred thousand tons less, and there was no coal exported to other countries. Only the Canadian Collieries, Limited, among the coast mines has ever made coke, and in 1913 none was made. The coke sold from stock was entirely for consumption in the province.

The production of silver was 3,465,856 ounces, of lead 55,364,677 pounds, of copper 46,460,305 pounds, of zinc 6,758,768 pounds. Of iron the report says:

"The situation in regard to iron-ore remains unchanged, no material advancement havinug been made in the utilization of the numerous deposits throughout the province. At present there is no market in the province for iron-ore, and as a consequence very little development work has been done. There are, undoubtedly, a number of iron-ore deposits in different districts, which are of considerable size, and which are, as a rule, very free from injurious elements. In considering the possibility of the successful establishment of an iron and steel industry, other factors besides availability of ore are important, namely, a sufficient market for the products, a supply of fuel near-by at a price comparable with what it is in the east, and a steady supply of suitable labor.

"So far as is at present known on the coast, there is no developed body of haematite or other ore of iron, such as would be desirable to mix with the magnetites for blast-furnace smelting. In the coast district the iron-ores are all magnetites, as far as have been developed in any quantity, and although these sometimes contain sulphur, as pyrite, they are singularly free from other impurities. As to the electro-thermic smelting of such iron-ores into commercial pig-iron, the process has not as yet been sufficiently perfected, although it is looked upon as one of the possibilities of the future. Considerable interest has been manifested during the past year in regard to iron deposits generally, and there have been many rumors on intended installations of iron-smelting plants, but nothing at all definite has yet become public."

The Russian army estimates for the year 1913 provide for an expenditure of £54,500,000, an increase of over £5,000,000 on the year.


## Weiler's "Premier"

Manufactured Expressly For

Victoria's Popular Home Furnishers — WEILER BROS LIMITED — You Will do Better At Weiler's

Victoria B.C.

Pure Elastic Felt

## The Sleep of the Laborer is Sweet

And refreshing if he sleeps on one of our Pure Felt Mattresses. Each Mattress bears a label as here shown, and is well filled with layers of pure felt, and so constructed that lumps are impossible. Why should you pay more for imported Mattresses when you can obtain those guaranteed by us at the following prices:

| Premier | | Peerless | | Empress | |
|---|---|---|---|---|---|
| 4.6 | $9.00 | 4.6 | $10.00 | 4.6 | $12.00 |
| 3.6 | $8.00 | 3.6 | $9.00 | 3.6 | $11.00 |
| 3.0 | $7.00 | 3.0 | $8.00 | 3.0 | $10.00 |

## Don't Be a Drudge

A visit to our Kitchen Utensil Department will convince you that much of your hardest work can be reduced by a proper equipment.

If it be true that a man who works without tools is twice tired, how much more is a woman. Mr. Workingman you would not work without tools. Don't ask your wife to do so.

Easy Terms Easily Arranged

10 PER CENT. DISCOUNT FOR CASH

## The Home Dressmaker

The busy housewife and mother who has sewing to do would find a lap board of inestimable value; in fact you will wonder how you ever did without it.

These are shaped to fit around the body. They are light and strong, and have a good measure very distinctly printed, which in itself will save much unnecessary worry and trouble in looking for the tape measure. No one need be without one as they are only, each, 75¢

Victoria's Popular Home Furnishers — WEILER BROS LIMITED — You Will do Better At Weiler's